The KEKIONGAN

1951

INDIANA TECHNICAL COLLEGE
ITC
ENGINEERING
MCMXXX

GEN

ALLEN COUNTY PUBLIC LIBRARY
3 1833 01743 2300

GENEALOGY
977.202
F77KEK
1951

Digitized by the Internet Archive
in 2011 with funding from
E-Yearbook.com

http://www.archive.org/details/kekiongan1951indi

1951

KEKIONGAN

STAFF

L. SIFFERLEN
R. POWERS
J. DI PIRRO
P. FRENCH
T. DOWLING
P. MOORE
B HAVENS
D. KLINK
PASCOE

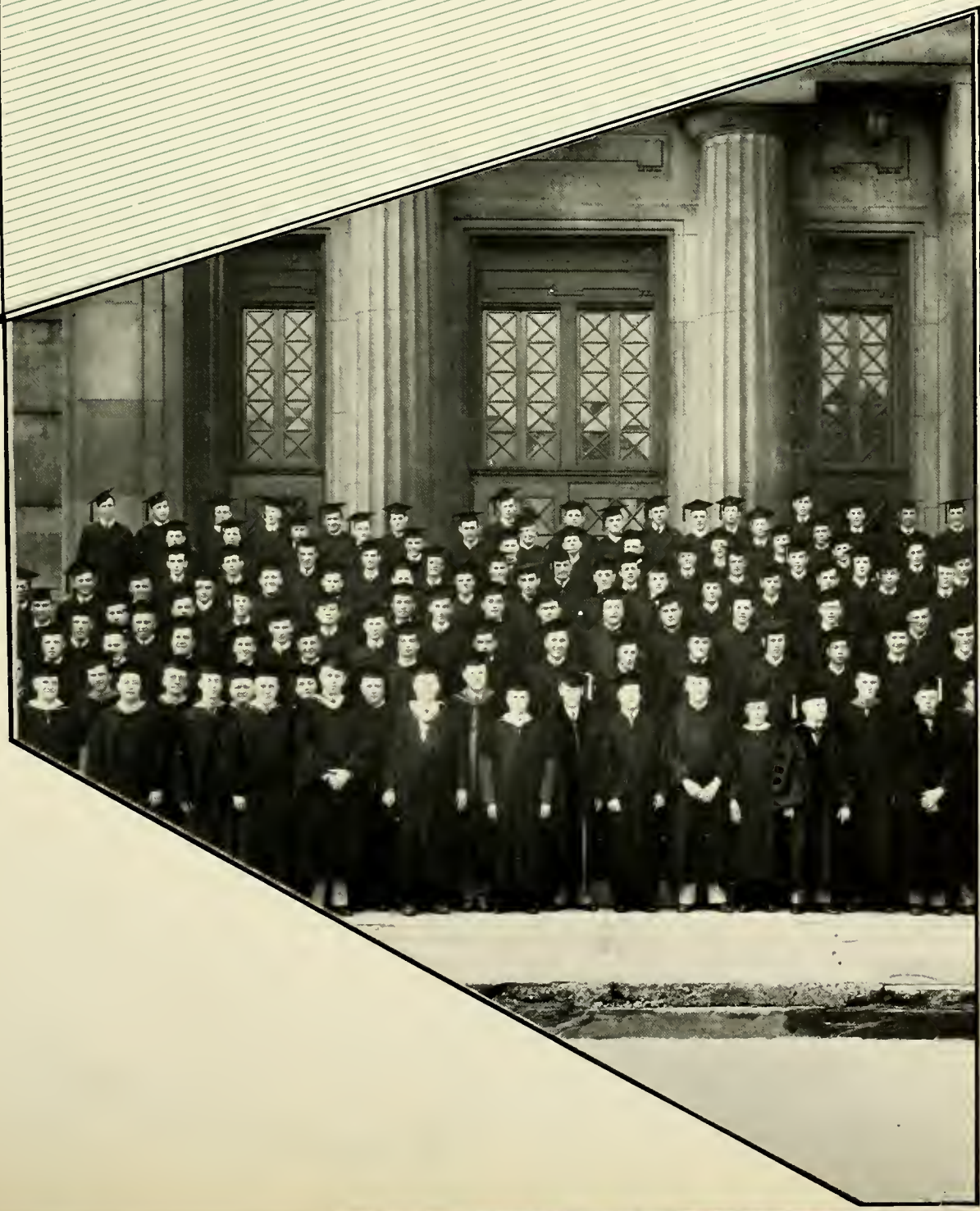

Man was made primarily for attempting — not for attaining; for scaling the heights — not for sitting on the top. That is why a Yearbook is such a pleasant record. It is tangible evidence of that period when the attempting was most condensed and concentrated; and when the recreation to offset the pressure was most joyous — for being needed.

A. T. Keene

ADMINISTRATION

BOARD OF DIRECTORS

Standing, L to R: Mr. Donald Borger; Mr. Paul E. Hess; Mr. Arthur Fruchtenicht, Chairman; Dr. Carl H. Pierson. Seated L to R: President A. T. Keene; Dr. John J. Caton,.Vice-chairman in charge of Public Relations; Dr. William Henry Caswell, Vice-chairman in charge of endowments and trusts.

MR. C. A. OVERHOLT
Treasurer and Business Manager

MR. BENTON LOWE
Director of Public Relations

MRS. INEZ M. PONTIUS
Secretary

MR. ROBERT C. RUHL
Dean

MR. CLYDE MELTON
Associate Dean in charge of General Subjects

THE ACADEMIC COMMITTEE

Left to right: Dr. Ivan A. Planck; Mr. Robert C. Ruhl; Mr. Richard A. Dermer.

FIG. 121. Showing how the wave

swings between E and F

same way as this varying

Thus all the variati

reproduced in the vari

When this current t

only the varying pa

the changes in V

of the curve, the pl

voltage, and the

For a greatly di

FIG. 120. The arrangement for the direct determination of the amplification factor.

plate current, and no sound is heard in the telephone receiver T.

$$a = \frac{pp'}{qq'} = \frac{p}{q}$$

The amplification factor is, then,

for this point on the characteristic curve.

By changing the voltage of one of the batteries, the value of a for the new conditions can be determined in the same way. One of the important uses of an electron tube is that of a relay or amplifier in which the plate current is made to reproduce all the variations of the original current. Along the middle portion of the characteristic curve, the relation between V_g and i_p is very nearly linear. Therefore when V_g is made to vary in any given manner, the plate current i_p will vary in the same manner and reproduce the same changes. For example, if a weak telephone current is transformed to a higher voltage (and a still smaller current) and this voltage is applied to the grid of the electron

229. The Electron Tube as an Amplifier. One of the important

tube the plate current will be much greater. This is illustrated in Fig. 121. Here $EKFH$ is a portion of the static characteristic curve. By the proper amount of grid potential, the operating point is set at K near the middle of this straight portion. Voltage is added to this grid potential, the operating

FACULTY

MR. WALDO E. ALBERT, JR.
Aeronautical Engineering and Applied Mechanics

MR. HAROLD BAGGOTT
Electrical and Radio Engineering

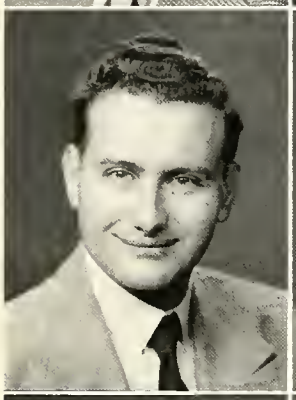

MR. DONALD BARRY
Civil Engineering

MR. MICHAEL BATZ
Chemical Engineering

MR. FRANKLIN BAYHA
Mechanical Engineering

MR. ANATOLE BROWDE
Electrical Engineering

MR. CHARLES CARR
Mathematics

MR. RALPH CARSON
Assistant Chairman, Radio Engineering Department

MR. CHARLES M. COOK
Radio and Electrical Engineering

MR. RICHARD DERMER
Chairman, Electrical Engineering Department

DR. DAVID DICKINSON
Chairman, Chemical Engineering Department (Jan. 1, 1951)

MR. BEN DOW
Assistant Chairman, Aeronautical Engineering

MR. LEONARD ETTER
Physics; Mathematics

DR. GEZA GEDEON
General Engineering Subjects

MR. EDWIN J. GRAHAM
Industrial Management

MR. JAUL F. JETTINGHOFF
Mechanical Engineering

MR. BEN KEMP
Aeronautical Engineering

MR. BRUCE LATTER
Mechanical Engineering

MR. ROBERT MARSHALL
General Engineering Subjects

MR. CLYDE MELTON
Physics and Radio Engineering

MR. EUGENE MONTOYA
Electrical Engineering

DR. EDGAR O'DELL
General Subjects

DR. HORACE OLSEN
Mathematics

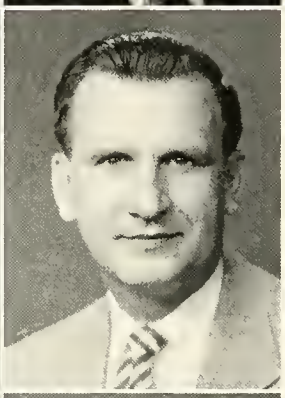

GLEN R. PATRICK
Chemical Engineering

DR. IVAN A. PLANCK
Chairman, Mechanical Engineering Department

MR. RALPH I. ROGERS
Mechanics

MR. ROBERT RUHL
Chairman, Civil Engineering Department

MR. ROBERT SHEPFER
Accompanist, Male Chorus

MR. MAURICE SIMMONS
Electrical Engineering

MR. WILLARD STEVENSON
Civil Engineering

MISS SARA STIRLING
English

MR. JOSEPH THALMAN
Mathematics

MR. ALFRED WALBAUM
Chairman, Chemical Engineering Department to December 1950

MISS MARY E. WEIMER
English

MR. EDWARD A. WHITE
Radio Engineering

MR. W. C. WILSON
Economics

MR. GARVER WRIGHT
Chemistry and Mathematics

MR. JAMES F. DUMAS
Engineering Law

NOT SHOWN

MR. VARNER CHANCE, Director, Male Chorus
MR. ROBERT F. WARTZOK, Electrical Engineering
MR. BENTON LOWE, English

THE COLLEGE

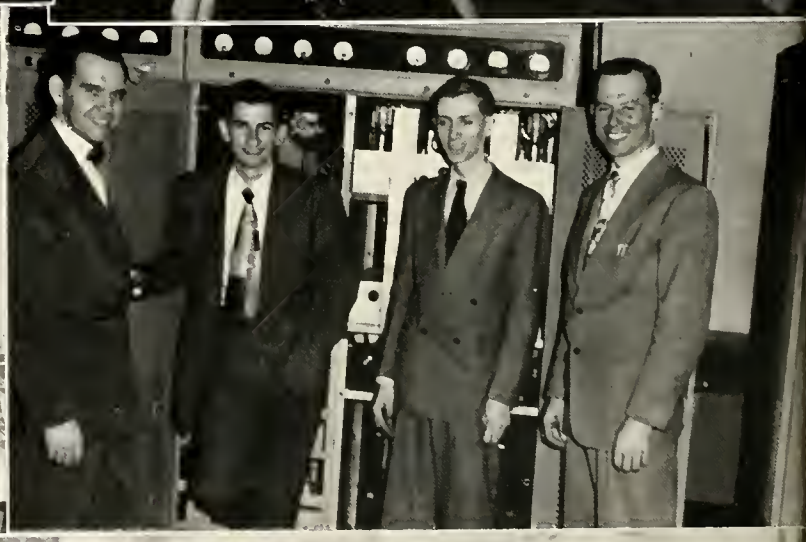

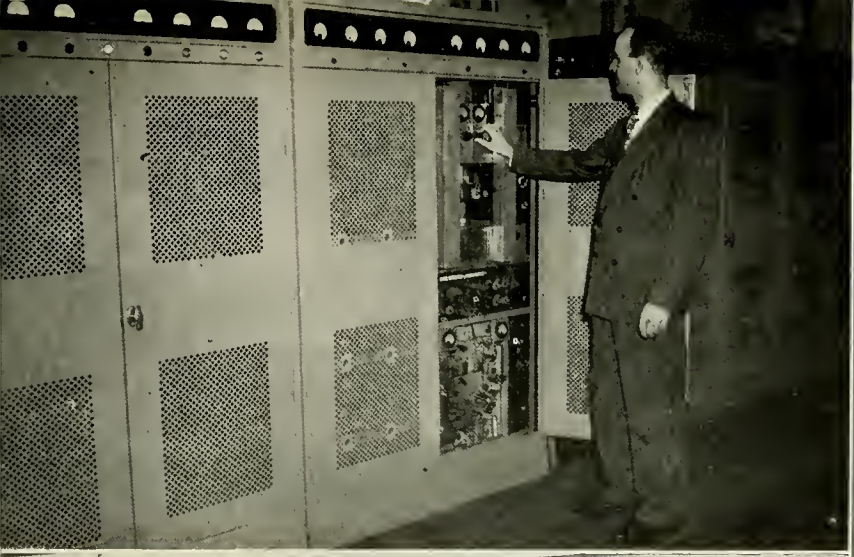

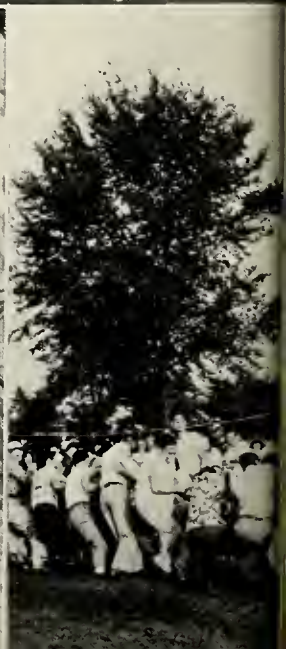

OVIDED
NITE
ST
DEANS AND
PRIZES!
ARRANGED BY THE STUDENT COUNCIL
THIS
Saturday
1:00 PM -
July 29
AT McMIL
Mr. Cook says "I am confident in predicting a sweeping victory for the Faculty Softball
Mr Albert Says "We have a coach one of the smartest men Game! — He has brain hasn't even used yet"

ACTIVITIES

STUDENT COUNCIL

First Row: Best, Stoddard, Powers, Kubik, Dowling, Bair, Truebe, Dubé.
Second Row: Boegli, Ster, Hanson, Danker, Crow, Wedel, Whitehurst, Mr. Jettinghoff.

Composed of members elected from the eight departments of the college and the presidents of the four classes, the Student Council serves as the link between the school administration and the student body. Having cognizance over all etxra-curriclur activities of the college, the Council has, in the past year, promoted such events as the Summer Picnic, Commencement Dance, and other social and educational functions.

I. A. S.

The purpose of the Institute of Aeronautical Sciences is to advance and disseminate knowledge of the theory and practice of aeronautical sciences. The Student Branch at Indiana Tech offers the aeronautical student an opportunity to become acquainted with the activities of the Institute as well as to promote a professional consciousness and fellowship.

First Row: Mr. Dow, Bresin, Baciak, Kaufman, Kauffman, Greenberg, Viscioni.
Second Row: Lonnaux, Basile, Whitehurst, Kobitz, Best, Vester, Sandstrom, Swallow.
Third Row: Riechman, Morris, Kick, Bomba, Weyl, Wolfe, Gage.

ELECTRICAL ASSOCIATION

The Electrical Association, which consists of students of the Electrical and Radio departments, is affiliated with the Fort Wayne section of the American Institute of Electrical Engineers. Members may attend both section and association meetings.

Professional engineers from the surrounding area are the principal speakers, and they keep the members up-to-date with current facts in the field.

First Row: Shapiro, Weindorf, Marchuk, Tercyak, Iwai, Johnson, Swarts, Garrett, Collingwood, Sugimoto, Evans, Imada, Cottone, King.

Second Row: Mr. Montoya, Moore, Lebrat, McDonald, Conte, Sifferlen, Kruckeberg, Nuss, Clark, Lassiter, Taylor, Bryant, Mr. Dermer.

Third Row: Major, Addamo, Mechas, Beckley, Ambuske, Hamlin, Tedeschi, Colburn, Brueckner, McKinney, Grise, Havens.

Fourth Row: Stinson, Bolinger, Rosenblum, Baserman, Hoagland, Gilmore, Bosley, Hicks, Torzynski, Bair, Wedel.

MECHANICAL CLUB

First Row: Miller, Kuklinski, Walker, Madden, Fowler, Schroeder, Murphy, Johnsen.
Second Row: Rea, Reimel, Baker, Parmerlee, Little, Honma, Newby, Sohan, Reymer, Dr. Planck.
Third Row: DelPiano, Kubik, Peterson, Boffey, Miller, Jacob, Kolmer, Ferguson, Guild.
Fourth Row: Englemann, Richards, Dillard, Rahochik, Ponting, Fox, Bateman, Danalds, Short.

The primary objectives of the Mechanical Club are to promote interest in and to advance the standards of mechanical engineering. Secondary objectives include social functions to increase fellowship, and field trips to broaden our conception of industry and engineering. The club is an affiliate of the Fort Wayne branch of the American Society of Mechanical Engineers.

PYRAMID CLUB

First Row: Milette, Yundzel, Buser, Reck, Dowling, Skertic, Berry, Musselman, Young, Gilmore.
Second Row: Adamson, Green, Moore, Johnston, Gilbert, Winter, Kabisch, DiPirro, Pinski, Liberatore, Penepent, Mr. Barry.
Third Row: DeNagel, Klein, Sprinkle, Schrader, Dudek, Powers, Wittmer, Norgaarden, Rush, Wheeler, Nick, Dodson.
Fourth Row: Chin, Armstrong, Scott, Steele, Barnes, Toon, Knispel, Vanderlyn, Myers, Pierce, Gornitzky, Fisher.

The Pyramid Club is composed of students from the Civil Engineering Department. The primary purpose of the club is to stimulate and to study the various problems of the many diversified fields of Civil Engineering. In addition to the technical aspects of the club, it also seeks to encourage a close tie among its members through the many social functions.

S. A. E.

The student branch of S. A. E. is an organization consisting of engineering students interested in some phase of the automotive industry. Students in all branches of engineering are eligible for membership in this student society. The objective of S. A. E. is to familiarize the student members with the different engineering phases of the automotive industry.

First Row: Reymer, Jerome, Ellis, Fowler, Walker, Madden, Newby, Murphy.
Second Row: Torstrup, Esposito, Hutchins, Rosiek, Heiser, Kaufman, Honma, Gilbert, Miller, Weiler, Dr. Planck.
Third Row: Medlen, Jauch, Ferguson, Elmbren, Havey, Danalds, Kubik, Miller, Ster, Straw.
Fourth Row: Boffey, Wiggins, McGuinn, Bateman, Fox, Danker, Murphy, Crow, Carr, Young, Zawacki.

S. A. R. E.

Composed of Radio and Electrical engineering students, the S. A. R. E. was organized for the purpose of advancing and stimulating interest in Radio Engineering and its allied fields. This club offers an informal tie between the classroom theory and its industrial applications.

First Row: Iwai, Cottone, Samuelson, Cartwright, Shapiro, Lassiter, Kinsley.
Second Row: Addamo, Moore, Sugimoto, Nuss, Roethel, Scott, Malchow, Wedel, Price, Mr. Baggott.
Third Row: LeBrat, Mechas, Havens, Peterpaul, Shopsky, Beckley, Cutts, Clark, Reinhard.
Fourth Row: Guthrie, Lacatskie, Crandall, Fitzgerald, Gilmore, Dunbar, Rosenblum, Ambuske.

A. C. S.

First Row: Griffith, Frueh, Jezowski, Beane, Beeman, Dykes, Miyashiro.
Second Row: Uytengsu, Velasquez, Garcia, DiGenni, Boegli, Juette, Evans, Dubé, Dickinson.
Third Row: Voorhees, Cranmer, Spurgeon, Gaggino, Truebe, Hancock, Stoddard, Tench.
Fourth Row: Laragy, Bergman, Rockley, Hack, Hicks, Kleinsmith, Whan,

Indiana Technical College Chapter, Student Affiliate of The American Chemical Society, was chartered in 1951. The objectives are to secure the intellectual stimulation that arises from professional pride in Chemistry and Chemical Engineering.

Top: Left to right: Dubé, Mr. Marshall, Brueckner, Moore
Bottom, Left to right, Miss Weimer, Hancock, Juette, Havens, Dowling

THE KEKIONGAN

First Row: Powers, Sifferlen, Miss Weimer
Second Row: Dowling, Pascoe, Havens

NOT SHOWN

ELROY FRENCH—Business Manager

JOSEPH DiPIRRO—Sales Manager

DONALD KLINK—Promotion Manager

MR. ROBERT MARSHALL—Faculty Business Advisor

KEKIONGA AMATEUR RADIO CLUB

First Row: Hancock, Sharpiro, Roethel, Mr. Carson
Second Row: Cottone, Price, Nuss
Not Shown: Bowling, Rager, Brown

The purpose of the Kekionga Amateur Radio Club is to promote interest in amateur radio and to enable members interested in radio activities to get acquainted.

The club has a 250 watt transmitter, which operates on all bands. At the present time the receiver is a Hammarlund HQ-129-X.

BOWLING CLUB

The most popular of the intramural sports at Indiana Tech is bowling. With the exception of the summer term, a continuous tournament is in session throughout the year among the teams which comprise the Bowling Club. Teams are selected from various engineering departments, clubs, fraternities, and the faculty.

First Row: Gardinier, Dennerline, Myers, Cook, Bosley, Garassino, Mr. Jettinghoff, Baggot, McKinney.
Second Row: Truebe, Hamlin, Garrett, Westrick, Kruckeberg, Stoddard, Hancock, Jones.
Third Row: Myashiro, Whan, Klein, Rosiek, Murphy, Sugimoto, Ozaki, Imada, Iwai.
Fourth Row: Cordray, Kauffman, Nick, Wheeler, Carson, Juarez, Latter.

CAMERA CLUB

Indiana Tech's Camera Club offers membership to students interested in all phases of photography. Darkroom facilities are available, enabling members to process films and prints. Individual instruction in darkroom procedure and in other photographic principles is given by the more experienced members of the club. Meetings are conducted with exhibits of the prize-winning prints and color slides from national contests.

First Row: Nuss, Mr. Dermer, Cottone.
Second Row: Shapiro, Bryant.
Third Row: Dykes, Malchow, Broe, Clark.

FENCING CLUB

First Row: Mr. Marshall, Allgair, Scott, England, Boegli.
Second Row: Sieber, Murciano, Schrader

Indiana Technical College can boast of having one of the few collegiate fencing teams in the country. In inter-collegiate fencing matches Indiana Tech's team is matched with the top teams of the Midwest. Team members receive competent instruction in the art of fencing with the Foil, Epee, and Sabre. Membership in the club is offered to any interested student.

FLYING CLUB

First Row: Viscioni, Torstrup, Bresin, Cottone, Dr. Gedeon.
Second Row: Basile, Conte, Kobitz, Baciak, Kuklinski, Egan.
Third Row: Abbott, DelPiano, Fisher, Radosti, Standstrom.

Organized at Indiana Technical College in the spring of 1949, the Flying Club was founded for the purpose of bringing together students interested in flying. The ultimate goal is to obtain any of the various C. A. A. pilot ratings for its members at reduced cost.

RIFLE CLUB

The Rifle Club of Indiana Tech has had a very busy season. The club participated in the Allen County Rifle League in which it placed 6th. With the advent of a new season in the fall, the Rifle Club is aiming for higher goals.

First Row: Walker, Nuss, Zolg.
Second Row: Shopsky, Farr. Dmitrovich, Pinski.
Third Row: Torzynski, Mudd, Mr. Cook.

MALE CHORUS

The Male Chorus is an organization composed of students who enjoy choral singing. The club has been very capably directed by Mr. Varner Chance with Mr. Robert Shepfer as accompanist. Mr. Don Barry is the faculty advisor. A combination of ability and diligent practice makes the Male Chorus an organization of which to be proud.

First Row: Stoddard, Guild, Mr. Barry, DiPirro, Melkonian.
Second Row: Reymer, Kinsley, Jimenez, Schrader, England.
Third Row: Dodd, Wedel, Alsever, Dalgleish, Reck, Dillon.

HAWAIIAN ENGINEERS' CLUB

The Hawaiian Engineers' Club was organized during the Winter Term of 1950-51. It is composed of students from Hawaii, and its purpose is the furthering of a better understanding between Hawaiian students and all other students of Indiana Tech. The club won first prize for its Open House exhibit this year. Its sponsor is Mr. Benton Lowe.

First Row: Miyashiro, Nishihara, Iwai, Imada.
Second Row: Mr. Lowe, Miyasato, Izumi, Minatoya.
Third Row: Sugimoto, Ozaki, Guild, Miyahira.

INDIANA TECHNICAL COLLEGE
MCMXXX
I.T.K.

FRATERNITIES

IOTA TAU KAPPA

First Row: Carson, Sellens, Tedeschi, Cranmer, Baggot, Mr. Montoya.
Second Row: Duay, George, Ackerman, Mr. Dermer, Mr. Ruhl.
Third Row: Miller, Wiggins, Little, Weyl.

Recognizing the need of a means or rewarding outstanding scholastic achievements, Indiana Technical College in September of 1942 inaugurated an honorary scholastic fraternity symbolizing "Truth", "Industry" and "Knowledge" by the Greek letters "Iota Tau Kappa." It is the conviction of the members of Iota Tau Kappa that with "Truth, Industry and Knowledge" as the beacon on our path through life no problem or task will appear too difficult.

ALPHA GAMMA UPSILON

Beta chapter of Alpha Gamma Upsilon became an integral part of Indiana Technical College in the spring of 1932. Through the untiring efforts of its members the fraternity has became a symbol of scholarship and leadership. One of its main functions is to stimulate the cultural and social aspects of its members. This group recently acquired a fraternity house.

First Row: Hensleigh, Johnson, Muller, Szabat, Lassiter.
Second Row: Mr. Dow, Straw, Christie, Dudek, Alves, Dr. Planck.
Third Row: Johnsen, Torstrup, Abbott, Young, Ster, Danker, Alsever, Frueh, Baggot, Aliano.
Fourth Row: Harvey, Crow, Wiggins, McGuinn, Rehberg, Ferguson, Garassino, French.

KAPPA SIGMA KAPPA

Kappa Sigma Kappa fraternity was founded at Virginia Military Institute in 1867. Sigma Chapter was installed at Indiana Technical College in 1946. Although is is a social fraternity, its members have placed high in scholarship, student government, athletics, and other college activities. Sigma chapter is ever striving to maintain the high standards upon which Kappa Sigma Kappa was founded.

First Row: Engler, Havey, Cornish, Intrabartola.
Second Row: Mr. Bayha, Boracci, Klink, Addamo, Johnston, Gilbert, Wittmer, Mr. Barry.
Third Row: Reymer, Tercyak, Garrett, Winter, McDonald, Johnson, Colburn, Weiler, Sugimoto.
Fourth Row: Powell, Swartz, Van Wagner, Knispel, Vanderlyn, Musselman, Dillard, Dowling, Rush.

KAPPA SIGMA PHI

First Row: Lukac, Marchuk, Moore, Jerome, Budowle, England, Juette, Green, Mr. Latter.
Second Row: Fox, Sprinkle, Soltesz, Reimel, Fowler, Shopsky, Schrader, Houck, Wheeler.
Third Row: Ferguson, Peterson, Baserman, Hoelle, Colbert, Danalds, DelPiano, Powers, Raynock, Swarts.

The Beta chapter of Kappa Sigma Phi received their charter from the Alpha chapter in Fort Wayne on November 22, 1949. The fraternity is dedicated to the promotion of fellowship, sportsmanship and scholarship. The purpose is to bring together, in close bond, the members in school as well as in the business world.

PHI IOTA ALPHA

First Row: Gutiérrez, Castro, Murciano, Tench, Velasquez.
Second Row: Mr. Lowe, Valdes, Villarreal, Arbitman, Garcia.
Third Row: Cabiya, Perez, Carrancejie, Paniagua.

Renewing its activity this year after a nine-year inactive status, Nu Chapter of Phi Iota Alpha strives for a closer relationship among the countries of this hemisphere and the union of Latin America. At Tech, it assists in acclimating new students from Latin and South America to the customs of the United States. The fraternity's sponsor is Mr. Benton Lowe.

SIGMA PHI DELTA

Sigma Phi Delta fraternity was organized at Tech early in 1951. Final initiation and installation of Lambda Chapter was performed on May 12. Sigma Phi Delta is an international organization of professional engineers and engineering students, dedicated to the advancement of the engineering profession.

First Row: Bobbett, Basore, Cordray, Cottone, McKinney, Radosti, Klein.
Second Row: Beane, Hudson, Baker, Taylor, Conte, Shyrock, Bresin, Finnegan, Mr. Melton.
Third Row: Schreier, Stinson, Eberly, Shattuck, Bowling, Honma, Grise, Havens.
Fourth Row: Medlen, Roderer, Nelson, Ambuske, Miller, Beckley, Kubik, Tomlinson, Wedel.

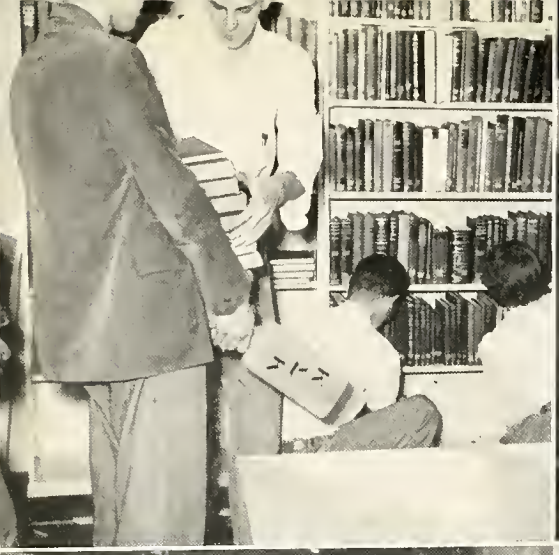

OUT AND VOTE!

APPA SIGMA KAPPA
LUMINE ET VIRTUTE
ΚΣΚ

EISNER'S

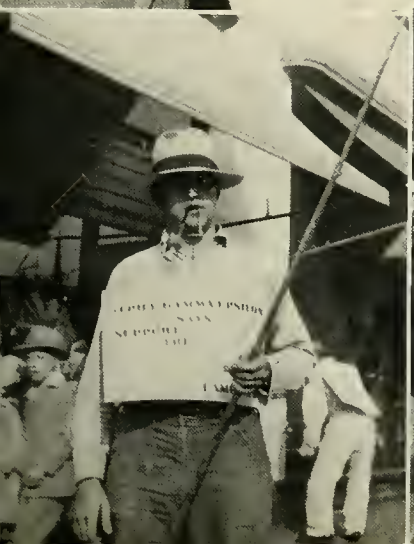

40
52

SPORTS

VARSITY BASKETBALL

First Row: Aliano, Kay, Schaus, Garrett, Moore, Jundt, Kinspel.
Second Row: Hansen, Brestel, Hogestyn, Coach Doehrmann, DeNagel, Bomba, Crow.

The 1950-'51 Tech term, tutored by Lloyd Doehrmann, had their ups and downs. This year's squad, while short in height, was long in fighting spirit. Hank Aliano and Benny Garrett, Tech's two pint-sized guards, led the team in scoring. Next year's team, built around Kay, Brestel, and DeNagel, has promise of turning the 1951-'52 season into one of the most successful in recent years.

41

33

34
12

32
33

BASEBALL

The 1951 baseball season, the second under the reins of Coach Duay, was one of the most successful in recent years. Led by the lusty hitting of Don Klink and the brilliant pitching of Mike Banda, the Tech aggregation was one of fight and hustle that presented formidable competition to all opposition.

First Row: Bryant, Imada, Chen, White
Second Row: Weiler, Klink, Elmquest, Coach Duay
Third Row: Mr. Cook, Larralde, Snyder, Wolf.
Not Shown: White, Boracci, Bomba, Baserman, Rushby, Banda, King, Paniagua.

RIFLE TEAM

First Row: Walker, Mudd, Zolg.
Second Row: Farr, Torzynski, Mr. Cook, Nuss.

During the past winter and spring the Rifle Team of Indiana Tech has fired in Postal Matches against all the leading teams in the country with a resultant win of about 55%. During the spring season the team participated in the Pershing Rifle Matches placing 10th among the 25 teams competing. At Columbus in the National Matches the team ranked high in competition with the best teams in the country.

WATER POLO

Under the able coaching of Professor Ben Dow, Tech's Water Polo team captured the 1951 City Championship. Playing against weightier opponents, the Tech team displayed a well-balanced defense and offense that swamped their opponents. Most of the varsity men will be back in 1952 and are determined to keep the championship at Tech.

First Row: Carr, DelPiano, Budowle, West, Madden.
Second Row: Collier, Abbott, Rockley, Powers, Frueh, Mr. Dow.

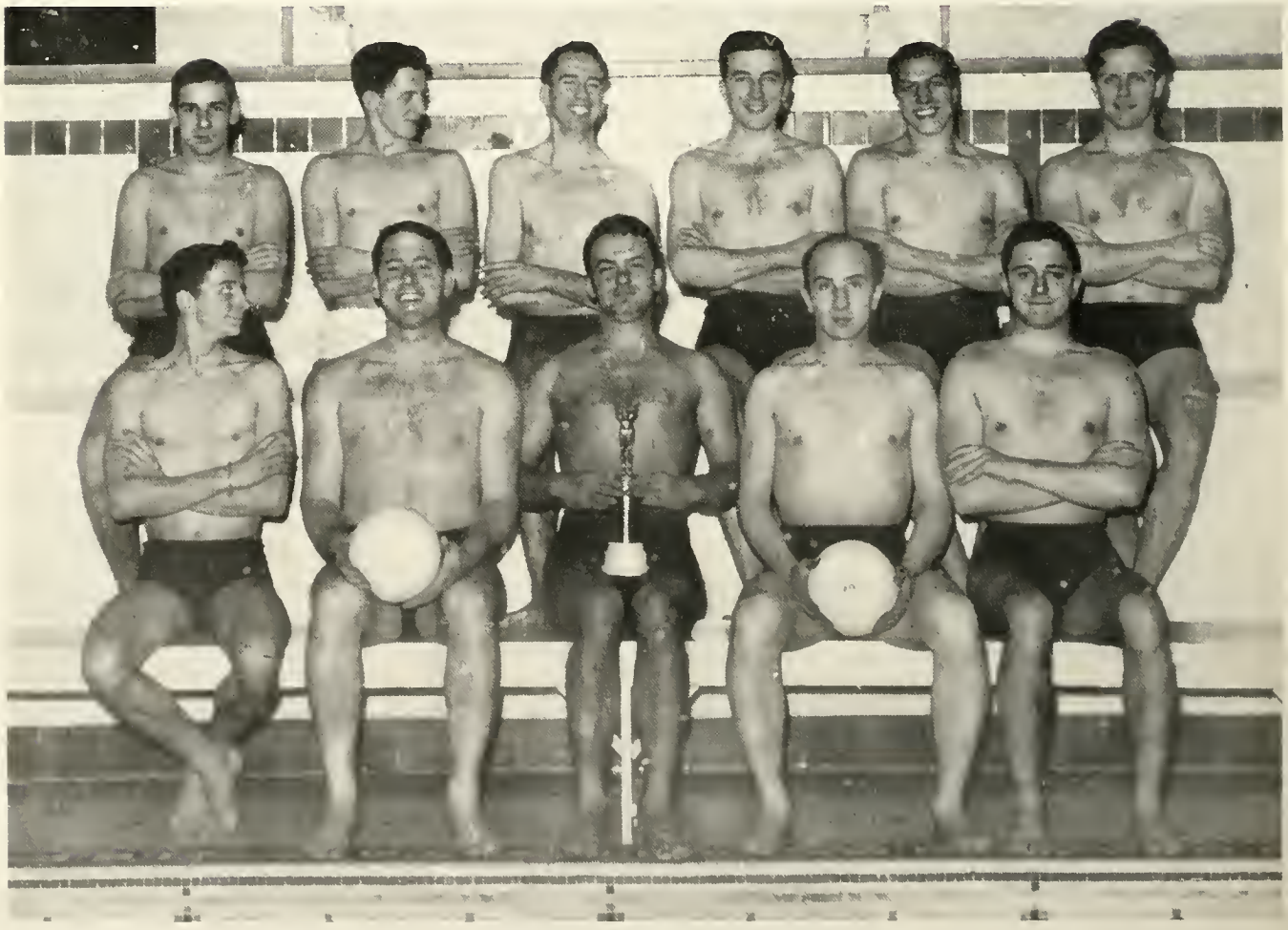

20
EP

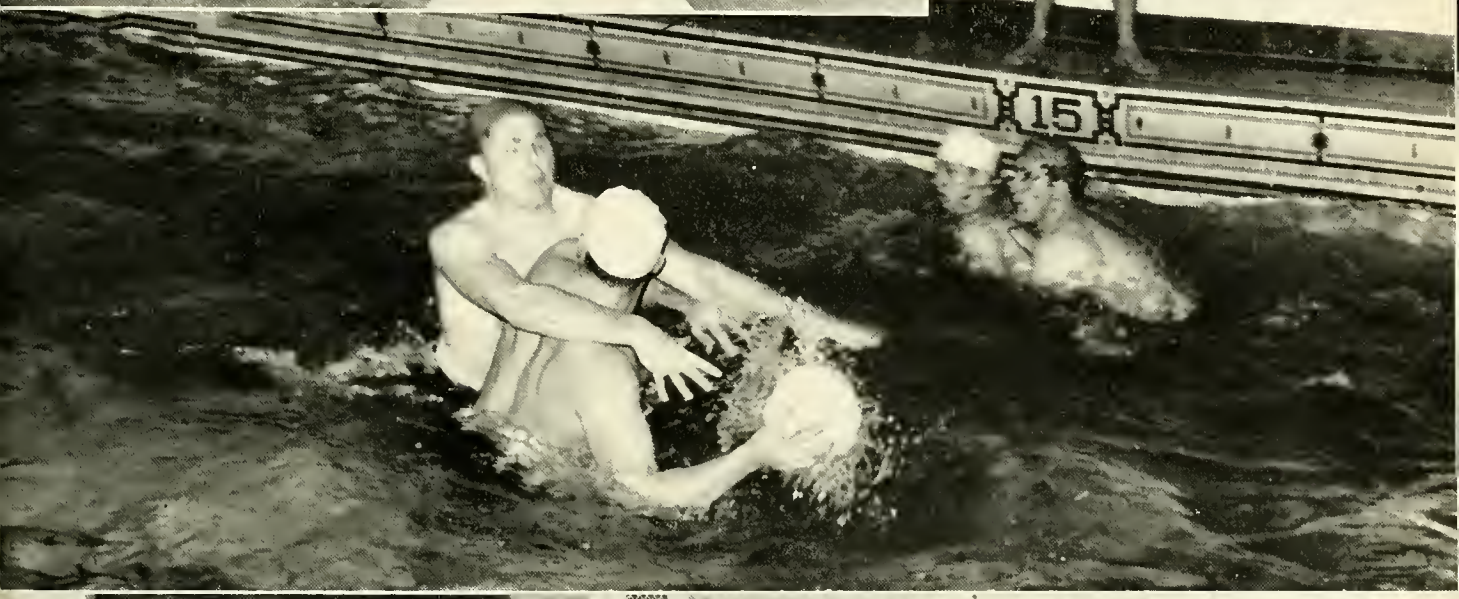
15

20
3½FE
DEEP

TENNIS

Left to Right: Denardo, Gornitzsky, Siow, Galley, Gardinier.

Indiana Tech's 1951 Tennis Team proved to be the best in the history of the school. After dropping two close matches at the beginning of the season, Tech bounded back to win the remaining four in superb fashion. After the regular season Tech entered the Little State Meet and copped second place, as Ray Gornitzsky won the state singles title.

GOLF

The golf team played four matches, two with Tri-State College and two with Valparaiso University. When the final results tallied, Tech came out on the short end with three defeats and one victory, the victory being over Tri-State.

Left to right: Mr. Dow, Engler, Knispel, Armstrong.

Indiana Technical College

GRADUATES

AIKEN, LeROY W., B.S.E.E.
Bradford, Penn.
Electrical Club; Flying Club; Adv. Mgr., Technician.

ANDERSON, ROY M., B.S.R.E.
Sioux Falls, S. D.
S.A.R.E.

ARCENEAUX, RALPH A., B.S.C.E.
Morgan City, La.
President, Pyramid Club; President's List.

ARRINDELL, RICHARD M., B.S.M.E.
Trinidad, B. W. I.

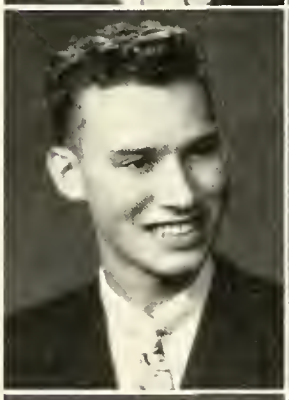

ASPY, ROBERT O., B.S.M.E.
Fort Wayne, Indiana
President's List.

BAGGOT, HAROLD E., B.S.R.E.
Herrin, Ill.
Electrical Club; President, Treasurer, S.A.R.E.; A.G.U. Vice-President, Junior Class; Alternate Delegate, N.S.A.; Intramural Basketball; Vice-President, Iota Tau Kappa; President's List, 9 terms; Electrical Club; Technical Paper Award; National A.G.U. Scholastic Award.

BAILEY, WILLIAM F., Jr., B.S.E.E.
Smithport, Pa.
Electrical Club; Intramural Softball and Bowling; Asst. mgr. softball team; Captain of Bowling Team; 1950 Open House Project.

BARCK, HAROLD M., B.S.C.E.
St. Paul, Minn.
Pyramid Club; Intramural Softball and Basketball; Secretary-Treasurer, Sophomore Class.

BARSS, HOWARD W. Jr., B.S.C.E.
Worchester, Mass.
Vice-President, President, Pyramid Club; Treasurer. KSK; Staff, Kekiongan; Orchestra; Student Instructor.

BATES, EDWIN L., B.S.E.E.
South Bend, Ind.
Electrical Club; S.A.R.E.; Camera Club; Iota Tau Kappa, President's List, 9 terms, Student Instructor.

BRUNDRETT, ELMO H., B.S.C.E.
Groves, Texas
Varsity Basketball 2 years.

BUDGIS, EDWIN J., B.S.R.E.
Columbus, Ohio
Electrical Club, S.A.R.E.; Reporter, Technician; Kekiongan; President's List, 1 Term.

BUGBEE, ROY M., B.S.M.E.
Montpelier, Mass.

BURKE, ARTHUR D., B.S.M.E.
Warren, R. I.
Mechancial Club; S.A.E.; K.S.K.; Flying Club; Open House; President's List, 1 Term.

BURNS, ROBERT R., B.S.R.E.
Butler, Pa.
K.S.K.

BUUCK, ADELBERT P., B.S.C.E.
Fort Wayne, Indiana
Pyramid Club; President's List, 2 Terms.

CASE, SHADIE L., B.S.R.E.
Keener, Ala.
S.A.R.E.; President's List 1 Term.

COMPATI, ANTHONY E., B.S.R.E.
Youngstown, Ohio
Sgt.-at-Arms, K.S.K.; Vice-President, Fencing Team; President's List, 1 Term.

CHIPMAN, JACK R., B.S.R.E.
Jamestown, N. Y.
Vice-President, Treasurer, S.A.R.E.; K.A.R.C.; Secretary, Junior Class; Iota Tau Kappa; President's List, 7 Terms, Student Instructor.

CHRISTOPHER, ARTHUR A., B.S.M.E.
New Salem, Pa.
Treasurer, S.A.E.; Kekiongan; Rifle Club; Glee Club; Band; Orchestra; Rifle Team; President's List, 5 Terms; President, Senior Class.

BLASCHKA, GEORGE E., B.S.Ch.E.
St. Paul, Minn.
X.E.T.; Student Council; President's List, 3 Terms.

BEAMAN, GAYLE K., B.S.M.E.
Warsaw, Ind.

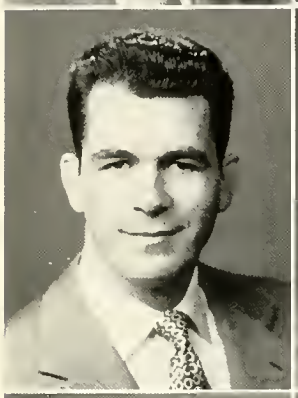

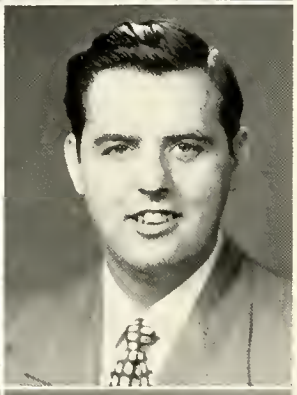

BEAUDIN, JOSEPH E., B.S.M.E.
Newton, Conn.

BIGELOW, ROBERT E., B.S.M.E.
Springfield, Mass.
K.S.K.

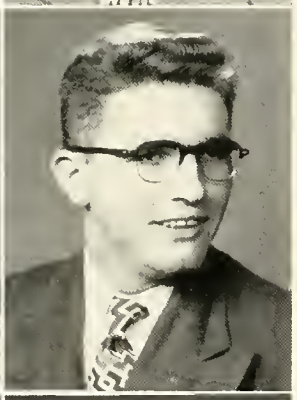

BISTANY, RAYMOND, B.S.C.E.
Methuen, Mass.
Pyramid Club; I.A.S.; Flying Club; K.S.K.; Staff, Kekiongan; Reporter, Technician; President's List, 1 Term; Intramural Softball.

BOFFEY, ALBERT E., B.S.C.E., B.S.M.E.
Creston, B. C., Canada
Pyramid Club; S.A.E.

BOSK, RAYMOND J., B.S.Ch.E.
Cincinnati, Ohio
Vice-President, Treasurer, X.E.T.; Camera Club; Secretary, S.A.E.; Columnist, Makeup, Managing Editor, Technician; Literary Editor, Kekiongan; Intramural Swimming, Basketball, Softball; President's List, 3 Terms; President, Chairman, Junior Class; Open House, 1948-1950.

BREEDLOVE, HORACE F., B.S.E.E.
Fort Wayne, Indiana

BROKER, CHARLES A., B.S.C.E.
Park Rapids, Minn.
Pyramid Club, Orchestra; Band.

BRUMBAUGH, JAMES B., B.S.M.E.
Springdale, Pa.

CRANWELL, JAMES E. Jr., B.S.C.E.
Richlands, Va.
Pryamid Club, Treasurer, Vice-President, President; Student Council; Intramural Softball and Bowling; President's List, 5 terms.

CRAIG, SAMUEL W., B.S.E.E.
Shelocta, Pa.
President, Electrical Club; Bowling Club; Baseball; Intramural Softball and Bowling; President's List, 5 terms; Open House Project.

CREIGHTON, WILSON L., B.S.E.E.
Ottawa, Canada.

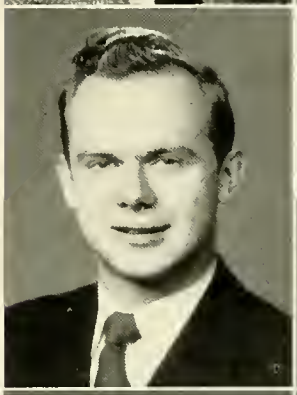

CIESLA, JOSEPH J., B.S.M.E.
Oswego, N. Y.

CROW, ELBERT O., B.S.E.E.
Monroe, La.

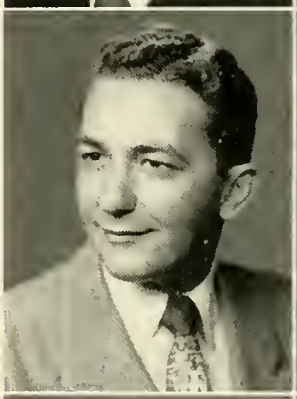

CUMMINS, JOHN R., B.S.C.E.
Dover, Del.
Pyramid Club; President, Rifle Club; Technician Staff; Kekiongan Staff; Rifle Team.

CURRY, JOHN A., B.S.C.E.
Mt. Gay, W. Va.
Pyramid Club.

DELLOSSO, FRANCES J., B.S.Ae.E.
Brooklyn, N. Y.

DELLOSSO, JOHN J., B.S.M.E.
Brooklyn, N. Y.
Reporter, Circulation Mgr., News Editor, Managing Editor, Technician Staff; Orchestra; Intramural Softball; Chairman, Sophomore Class; Open House; President's List, 9 terms.

DEWALL, HENRY C. B.S.M.E.
Bryan, Conn.
S.A.E.; Kekiongan Staff; Water Polo; Captain, Swimming Team.

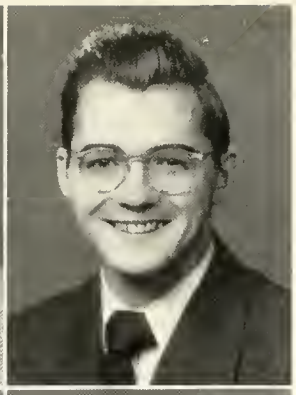

DERROW, WARREN W., B.S.R.E.
Fort Wayne, Ind.
Secretary, Electric Club; Secretary, Treasurer, Senior Class.

DESAUTELS, EDMUND, B.S.E.E.
Boniface, Manitoba, Canada
Electrical Club; President's List, 3 Terms.

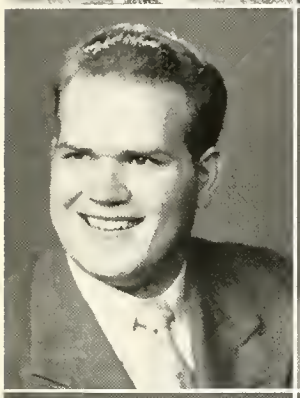
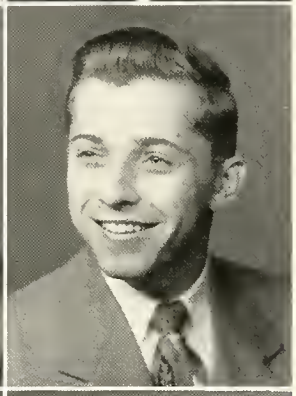

DICKMANN, NORBERT G., B.S.Ch.E.
Troy, Illinois
X.E.T.; President's List, 1 Term.

DOLGOS, FRANK J., B.S.C.E.
Norwich, N. Y.
Pyramid Club, A.G.U.; Bowling Club.

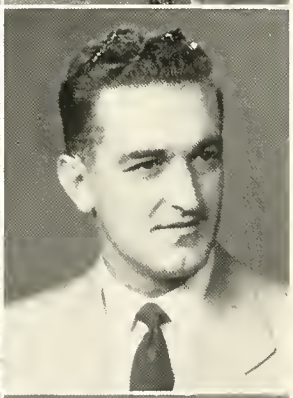

DUPREZ, HUGHES J., B.S.Ch.E.
New York, N.Y.
Vice-President, X.E.T.; Secretary, A. G. U.; Treasurer, Flying Club; S.A.E.; Glee Club; Intramural Basketball; Vice-President, Junior Class; Open House; President's List, 5 Terms.

DUTKA, ANDREW J., B.S.C.E., B.S.M.E.
Norwich, Conn.

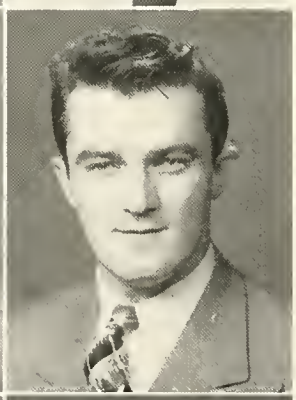

EILER, ANTHONY J., B.S.R.E.
Glen Ullin, N. D.

ELMGREN, EDWIN E., B.S.M.E.
Superior, Wis.

ERWIN, LEE, B.S.C.E.
Moose Lake, Minn.
President's List, 5 Terms.

FOGT, ERNEST M., B.S.C.E.
West Mansfield, Ohio.

FORD, CLARENCE E., B.S.Ae.E.
Roxbury, Mass.
I.A.S.; Flying Club.

FOSTER, JOSEPH J. III, B.S.Ae.E.
Albany. N. Y.
I.A.S.; Band; Orchestra.

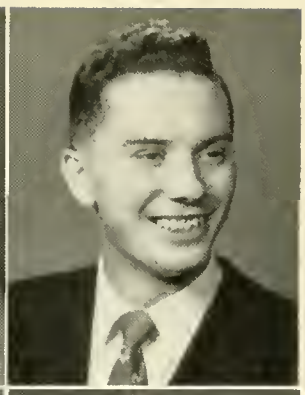

FRANK, JAMES M., B.S.M.E.
Albany, Ind.
Mechanical Club; S.A.E.

FRANTZ, ELWOOD C., B.S.R.E.
York, Pa.
S.A.R.E.; President, Treasurer, Amateur Radio Club; Orchestra.

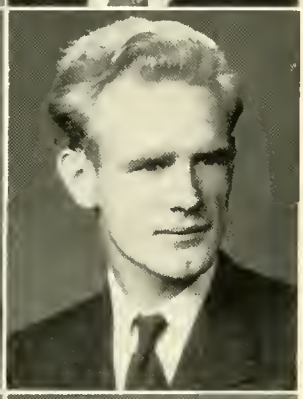

FUNKHOUSER, STANLEY P., B.S.M.E.
Needmore, W. Va.
Mechancial Club; S.A.E.

GILLIAM, CHARLES W., B.S.C.E.
Searcy, Ark.
Pyramid Club; President's List, 8 terms.

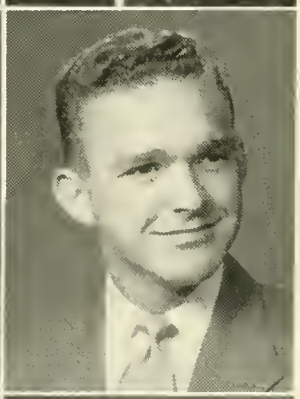

GOODRICH, FREDERICK W., B.S.E.E.
Mt. Vernon, N.Y.

GRABAST, KENNETH L., B.S.R.E.
Norton, Kansas

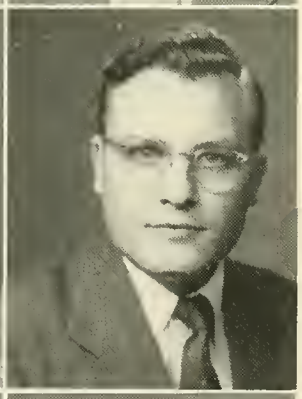

GREGOROVICH, CHARLES J., B.S.M.E.
North Braddock, Pa.
Mechancial Club; K.S.K.; S.A.E.; President, Student Council; Iota Tau Kappa; President's List, 8 terms.

GUSEFSKI, JOHN J., B.S.E.E.
Corning, N. Y.
Electrical Club; Student Instructor.

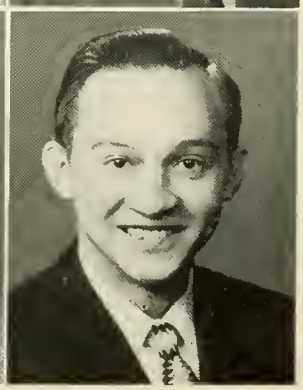

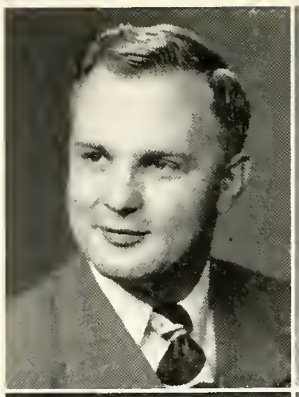

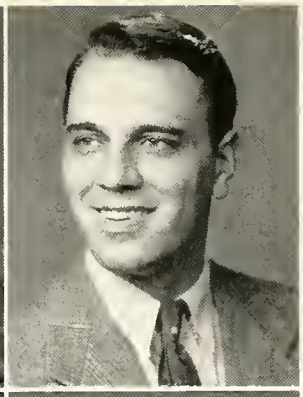

HAAS, ROBERT J., B.S.C.E.
Burlington, Wis.
Pyramid Club; Intramural Basketball; President's List; Intramural Softball.

HALL, EMORY H., B.S.M.E.
Fort Wayne, Ind.
President's List, 5 Terms.

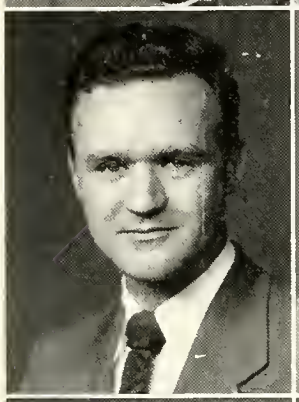

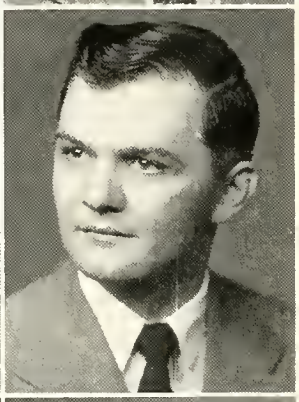

HALL, JAMES J., B.S.R.E.
New York, N. Y.
S.A.R.E.; Electrical Club; President's List, 4 Terms.

HALLAHAN, JOSEPH, B.S.C.E.
Nesquehoning, Pa.
Pyramid Club; Band; Orchestra.

HAILEY, JAMES E., B.S.M.E.
Nashville, Tenn.

HAMMER, JAMES C., B.S.R.E.
Claremore, Okla.
Charter Member, S.A.R.E.; Electrical Club; Vice-President, Camera Club; Intramural Bowling; Varsity Bowling Team.

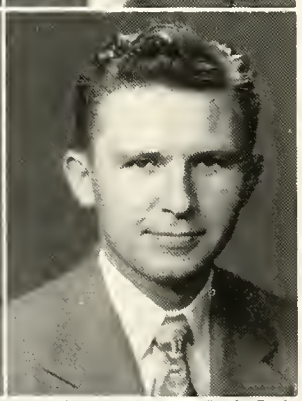

HAWK, RAYMOND L., B.S.C.E.
Fort Wayne, Indiana
Pyramid Club; Intramural Bowling; Honorable Mention for Caswell Award; President's List, 9 Terms.

HEDIN, DONALD L., B.S.R.E.
Bridgeport, Neb.

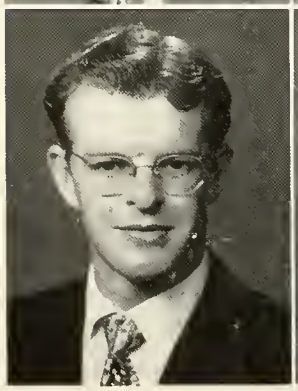

HEFFRON, ALBERT D., B.S.E.E.
Detroit, Mich.
Electrical Club; K.S.P.; Bowling Team.

HELMICK, ROBERT P., B.S.E.E.
Belleview, Pa.
Electrical Club; Chaplin, K.S.K.; Student Council, Secretary.

HOMBROEK, ADRIAN E., B.S.E.E.
Pensacola, Fla.

HWOZDEK, ANTHONY P., B.S.Ae.E.
Iselin, N. J.
K.S.K., Caswell Engineering Drawing Award; President's List, 4 Terms.

IBANEZ, RICHARD B., B.S.M.E.
S.A.E.; Corresponding Secretary, K.S.K.; Business Manager, Technician.

JACKSON, DEWEY H., B.S.E.E.
Caneyville, Ky.
A.G.U.; S.A.R.E.; Electrical Club.

JAUCH, ROBERT M., B.S.M.E., B.S.C.E.
Fort Wayne, Ind.
S.A.E.; Photographer, Kekiongan; President's List, 1 Term.

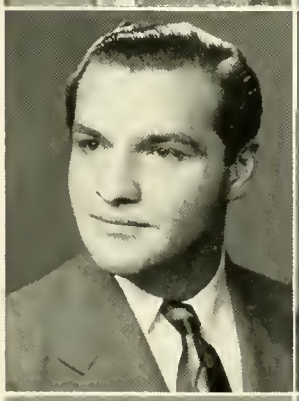

JAWOR, HENRY C., B.S.M.E.
Clarence Center, N.Y.

JOHNIS, PAUL, B.S.C.E.
Lowell, Mass.

JOHNIS, STEVE, B.S.C.E.
Lowell, Mass.

JOLIE, EUGENE W., B.S.M.E.
Newport, R. I.

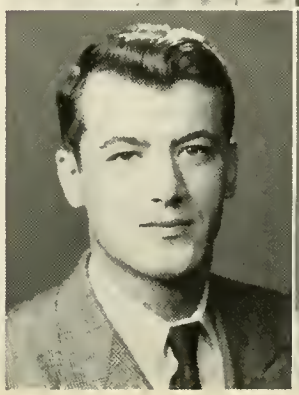

KACHEL, WARNER A., B.S.M.E.
Ottawa, Ohio

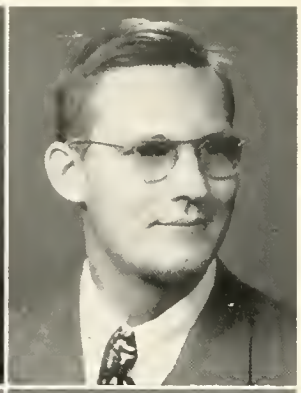

KEACH, LeROY G., B.S.E.E.
Binghamton, N.Y.

KOCH, LOUIS J. Jr., B.S.R.E.
Fort Wayne, Ind.

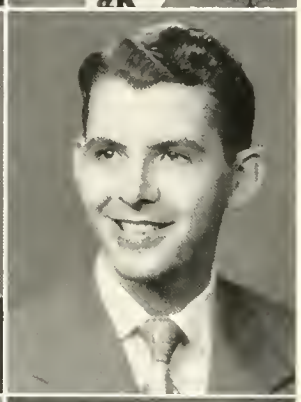

KOENIG, EDWARD A., B.S.C.E.
Ridgewood, N. Y.
Pyramid Club; President's List,

LAIRD, ROBERT L., B.S.E.E.
Trenton, N.J.

LUNGREN, ROBERT S., B.S.M.E.
Yonkers, N. Y.

MADDEN, ROBERT C., B.S.Ae.E.
Greenville, Pa.
Water Polo; I.A.S.

MADERO, CHARLES J., B.S.C.E.
Brooklyn, N. Y.
Reporter, Technician; Pyramid Club;
President's List, 5 Terms.

MAISEL, EDWARD, B.S.E.E.
Springfield, Ill.

MANCA, JOHN E., B.S.M.E.
Bristol, Conn.
S.A.E.

MARANGOS, PETER, B.S.E.E.
Brooklyn, N. Y.

MARTINDALE, MARSHALL J., B.S.R.E.
Fayetteville, N.C.

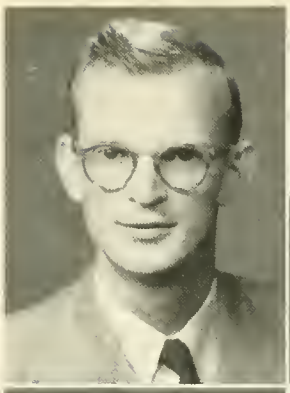

NAMBA, NIYOSHI, B.S.M.E.
Murray, Utah
S.A.E.

McCARTY, DONALD J., B.S.E.E.
Barberton, Ohio

McCARTY, R. LOWELL, B.S.C.E.
Peebles, Ohio
A.G.U.; Pyramid Club.

METZ, ROY E., B.S.C.E.
Phillipsburg, N. J.
K.S.K.

MICHEL, WILLIAM E., B.S.E.E.
Woodbridge, Conn.
Electrical Club; President's List, 5 Terms.

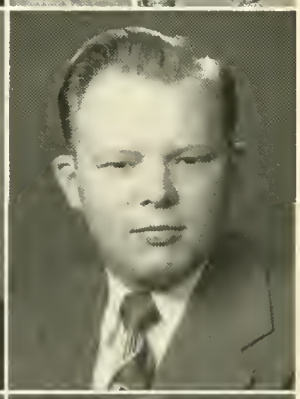

MICHELSEN, JOHN E., B.S.E.E.
Blackwood, Adelaide, South Australia

MILLERT, DONALD R., B.S.Ae.E.
Sheboygan Falls, Wis.

MORALES, HECTOR M., B.S.C.E.
New York, N. Y.

MORI, ALBERT S., B.S.C.E.
Kapaa, Kauai, T.H.

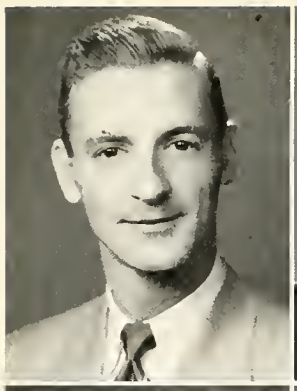

MORRISSETTE, EDWARD H., B.S.C.E.
Virginia Beach, Va.
Vice-President, K.S.K.

MUSCLOW, ORVILLE L., B.S.M.E.
Rochester, N. Y.

NOEL, THOMAS E., B.S.M.E.
South Portsmouth, Ky.
Mechanical Club.

OSSANLOU, MANOUCHEHR, B.S.R.E.
Tehran, Iran

OSBAN, WILLIAM R., B.S.M.E.
New Smyrna Beach, Fla.

OVERBAUGH, LESTER L., B.S.M.E.
Pittsfield, Mass.

OWENS, JAMES D., B.S.Ch.E.
Fort Wayne, Ind.
Treasurer, President, X.E.T.; News Editor, Managing Editor, Technician; Male Chorus; Student Instructor.

PEARCE, MALCOLM B. JR., B.S.M.E.
Durham, Conn.

PERKINS, NORMAN D., B.S.C.E.
Tomahawk, Wis.
Pyramid Club; Iota Tau Kappa; William David Coolidge Award; President's List, 8 Terms; Student Instructor.

PEREZ, GERMAN, B.S.C.E.
Caracas, Venezuela
President, P.I.A.; Secretary, Flying Club; Cartoonist, Technician.

PRICE, ARTHUR B., B.S.R.E.
Pontiac, Mich.
Electrical Club; Treasurer, S.A.R.E.; K.A.R.C.

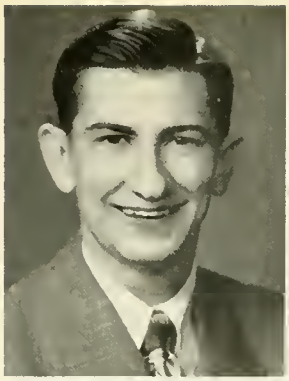

RANDOL, THOMAS J. JR., B.S.C.E.
Guymon, Okla.

REEVE, HOWARD R., B.S.E.E.
Boulder, Colo.
Electrical Club; Caswell Award; Bowling.

RIDGWAY, EDWARD W., B.S.C.E.
Philadelphia, Pa.
Pyramid Club; Camera Club; Advertising Editor, Technician; Bowling; President's List, 5 terms.

RIOS, MORENO R., B.S.C.E.
Campeche, Mexico

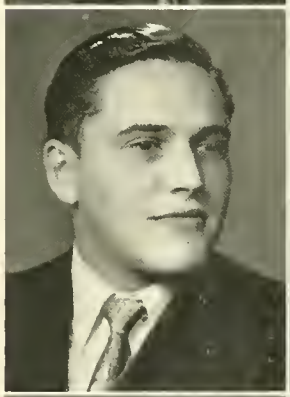

ROBERTS, JAMES E., B.S.Ae.E.
Raleigh, N.C.

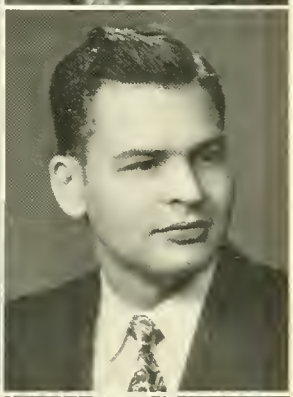

RODRIGUEZ, GUMERSINDO, B.S.E.E.
Santurce, P.R.

RUDISILL, LUTHER M., B.S.R.E.
Charlotte, N. C.

ROYER, WILLIAM L., B.S.E.E.
Fairfield, Iowa
Electrical Club.

SAKAI, MASATO, B.S.M.E.
Honolulu, T.H.
S.A.E.; Mechanical Club.

SAWYER, RAYMOND, B.S.E.E.
Port Allegany, Pa.
Electrical Club

SCHULTE, KENNETH J., B.S.C.E.
Omaha, Neb.
Pyramid Club; Secretary, Treasurer, Iota Tau Kappa; Intramural Bowling; Caswell Award; President's List, 8 Terms.

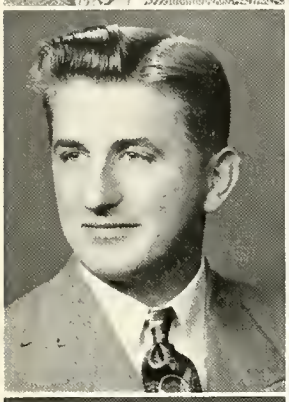

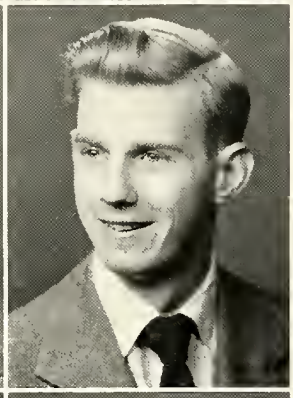

SEE, WALTER E., B.S.E.E.
Peru, Ind.

SIMPSON, HUGH W., B.S.C.E.
Troy, Ohio
Pyramid Club; A.G.U.; Band; Orchestra; Camera Club; Intramural Basketball and Baseball.

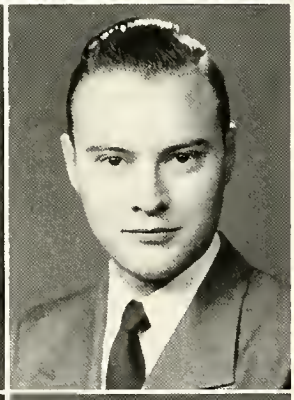

SIPPS, EUGENE H. JR., B.S.C.E.
Quaker Bridge, N. Y.

SJAARDA, DONALD, B.S.E.E.
Sioux Center, Iowa

SMALLWOOD, J. FRANK, B.S.M.E.
Dayton, Ohio
S.A.E.; Mechanical Club; Bowling; President's List, 9 Terms.

SMITH, DAVID E. Sr., B.S.R.E.
Middletown, N. Y.
Charter Member, S.A.R.E.; Electrical Club; Manager, Intramural Softball; Manager, Referee, Intramural Basketball; Manager, Swimming Team.

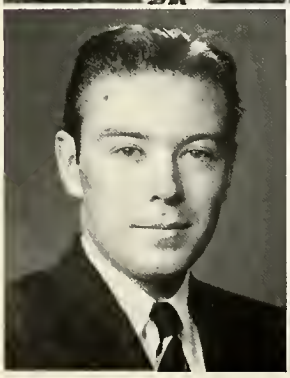

SMITH, ROBLEY W., B.S.C.E.
Clearfield, Pa.

SMITH, WILLIAM D., B.S.C.E.
Warren, Pa.

SOCCI, JOSEPH H., B.S.R.E.
Methuen, Mass.
S.A.R.E.; Electrical Club; Open House.

SPARKES, HAROLD, B.S.C.E.
Eudora, Kansas
Pyramid Club; President, A.G.U.; President, Student Council; President, Junior Class; President's List, 4 Terms; Chrmn., School Picnic; Chrmn., Commencement Dance, Open House.

STANLEY, WILLIAM H., B.S.Ch.E.
Dallas, Texas
Secretary, Treasurer, X.E.T.; Student Instructor; Student Council; Orchestra.

TAFEL, PAUL W., B.S.M.E.
Ridgewood, N. Y.
Mechanical Club; S.A.E.; K.S.K.

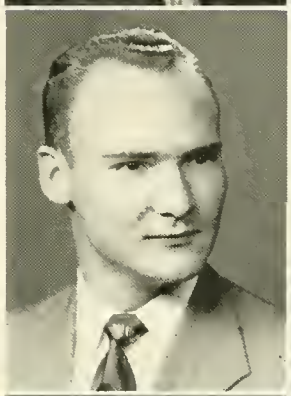

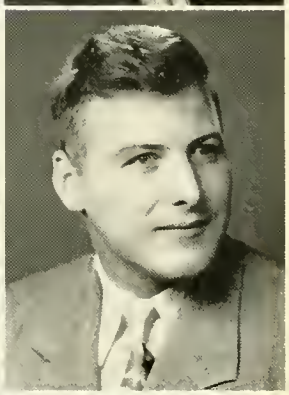

TANNER, BOBBIE M., B.S.C.E.
West Palm Beach, Fla.
Pryamid Club; Glee Club.

THOMAS, GEORGE J., B.S.M.E.
Erie, Pa.

THOMAS, KENNETH R., B.S.Ch.E.
Scranton, Pa.
President, X.E.T.; K.S.K.; S.A.E.; Intramural Sports.

TURANSKY, BERNARD, B.S.C.E.
Freeport, N. Y.
Pyramid Club; I.A.S.; President's List, 4 Terms; Student Instructor.

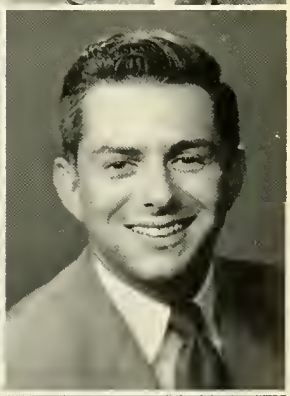

TYAHLA, STEPHEN, B.S.C.E.
Nesquehoning, Pa.
Band; Pyramid Club.

URODZINSKI, JOSEPH U., B.S.E.E.
Westtown, N. Y.

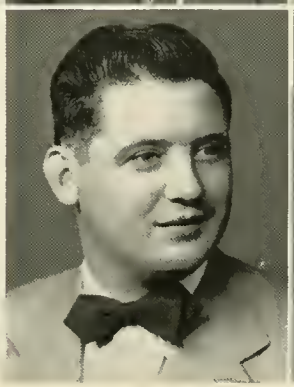

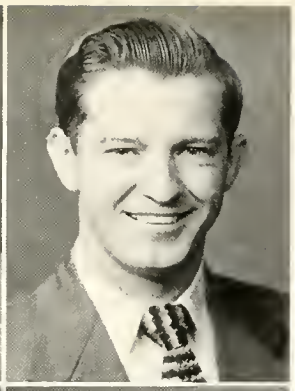

URBANIAK, FRANCIS, B.S.M.E.
Pittsburgh, Pa.
S.A.E.; Intramural Softball; President's List, I Term.

VANASSE, ROGER G., B.S.C.E.
Fort Wayne, Ind.
Camera Club; Vice-president, Junior Class; A.G.U.; Pyramid Club; Softball; Intramural and Intercollegiate Bowling.

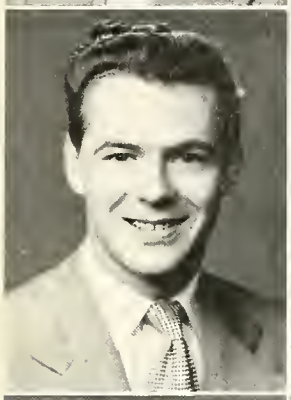

WACK, LEO A., B.S.Ae.E.
Piqua, Ohio
I.A.S.; Secretary, S.A.E.; Secretary, Student Council; President's List, 4 Terms; Open House.

WAGNER, BERNARD A., B.S.C.E.
Etna, Pa.
Pyramid Club; Varsity Baseball; Basketball Team.

WARREN, WILLIAM W., B.S.R.E.
Beckley, W. Va.

WELTY, LAWRENCE, B.S.E.E., B.S.R.E.
Flora, Ill.
Electrical Club; S.A.R.E.

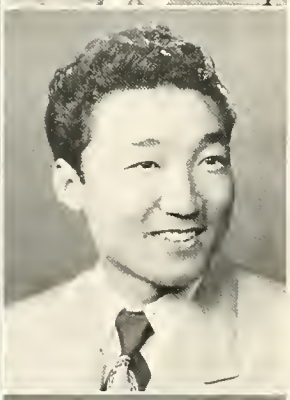

WISNEWSKI, RICHARD J., B.S.C.E.
Cedar Lake, Ind.
K.S.K.; Pyramid Club; Intramural Basketball.

YAMAMOTO, KAZUO, B.S.E.E.
Kauai, T.H.

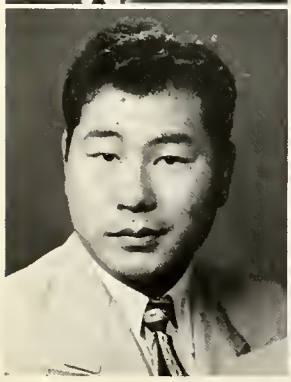

YANAGA, MONTE S., B.S.C.E.
Kealakekua, T.H.

YOST, ROBERT F., B.S.E.E., B.S.C.E.
Delhi, N. Y.

ADAMSON, HOWARD L., B.S.C.E.
Saginaw, Mich.

ADDAMO, JOSEPH A., B.S.R.E.
New York City, N. Y.
President, K.S.K.; Electrical Club; S.A.R.E.

ADERHOLT, RICHARD J., B.S.R.E.
Louisville, Ohio

ALIANO, HENRY, B.S.E.E.
Tekamah, Neb.

ARMSTRONG, HARRY A., B.S.C.E.
Fort Wayne, Ind.

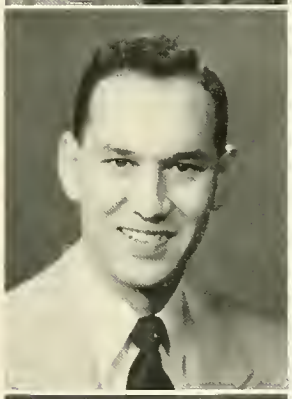

ARNDT, DELBERT, B.S.C.E.
Christopher, Ill.

BAGGENSTOSS, WAYNE H., B.S.C.E.
Long Beach, Calif.

BARTON, JOSEPH, B.S.E.E.
Elrama, Pa.

BATEMAN, GORDON C., B.S.M.E.
Culdesac, Idaho

BATES, GEORGE L., B.S.Ae.E.
Shelby, Ohio

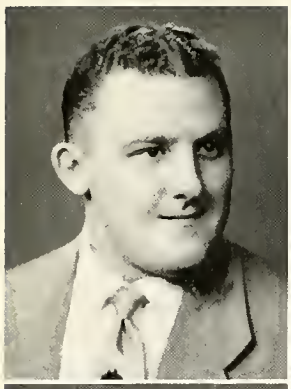

BAUER, JOYCE R., B.S.C.E.
Fort Wayne, Indiana

BEER, ARTHUR E., B.S.M.E.
New York City, N. Y.

BELTON, CALVIN W., B.S.C.E.
Draper, N. C.

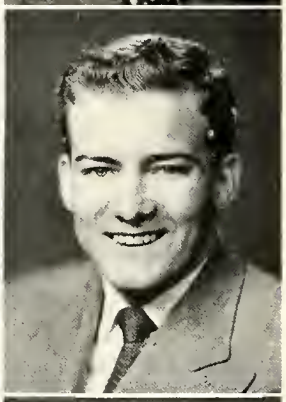

BERRY, JOHN O., B.S.C.E.
Olney, Ill.

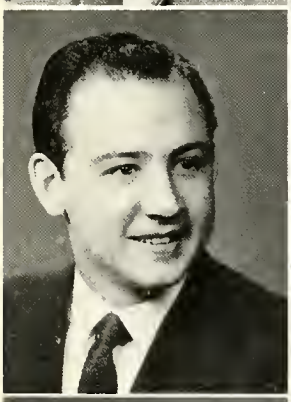

BLOCKUS, HAYCINTH L., B.S.E.E.
Wilkes-Barre, Pa.

BOEGLI, JACQUES S., B.S.Ch.E.
Fort Wayne, Indiana

BOLINGER, NORMAN C., B.S.R.E.
Loy, Ark.

BONIFACE, JOSEPH J., B.S.C.E.
Baltimore, Md.

BOMBA, DANIEL A., B.S.Ae.E.
Barberton, Ohio

BORACCI, ALBERT D., B.S.C.E.
Mineola, N. Y.
Sgt.-at-Arms, Vice-President, Kappa Sigma Kappa.

BOSLEY, RUDOLPH E., B.S.E.E.
Baltimore, Md.

BRIDGEN, THOMAS R., B.S.E.E.
Lock Haven, Pa.

BREUNIG, KENNETH H., B.S.Ae.E.
Columbus, Ohio

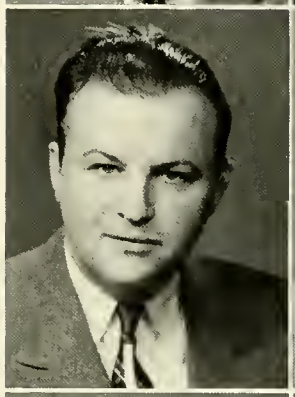

BUSER, JOHN F., B.S.C.E.
Seneca, Kansas

CABIYA, HERMINIO, B.S.C.E.
Ciales, P.R.

CARR, JOHN, B.S.M.E.
Merchantville, N. J.
S.A.E.

CASPER, WALTER Jr.
Miami, Fla.

CAUSIN, PASTOR C., B.S.M.E.
Barili, Cebu, P.I.

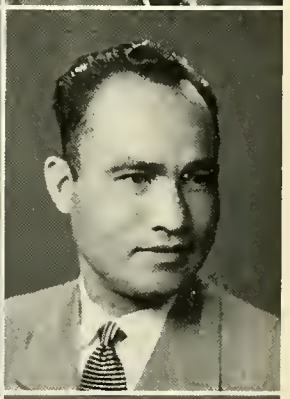

CHIN, ISAAC J., B.S.C.E.
Trinidad, B. W. I.

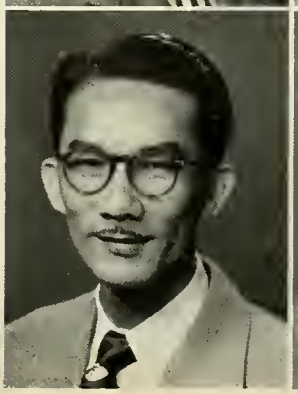

CHRISTIE, WILLIAM, B.S.E.E.
Painesville, Ohio

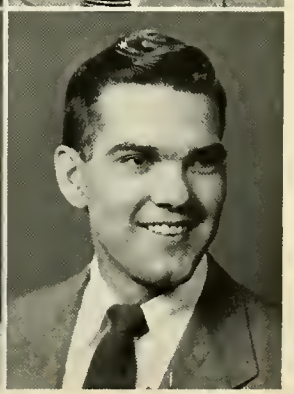

CLARK, CHARLES, B.S.R.E.
Shelburne, Mass.
S.A.R.E.; Electrical Club; Camera Club; President's List; Open House.

COLBURN, ALLAN D., B.S.E.E.
Texas City, Texas
Chaplin, President, K.S.K.

CORNELLIER, HENRY P., B.S.E.E.
Ayer, Mass.

DENNERLINE, JOHN E., B.S.R.E.
Chicago, Ill.

DI PIRRO, JOSEPH A., B.S.C.E.
Buffalo, N. Y.
Pyramid Club; Male Chorus; Year Book Staff.

DODSON, PAUL R., B.S.C.E.
Kirksville, Mo.

DUAY, THEODORE M., B.S.R.E.
Newark, N.J.

DUDEK, EDWARD J., B.S.C.E.
Jamaica, N. Y.
A.G.U.; Pyramid Club; Intramural Softball.

DUDIOC, JOHN, B.S.C.E.
New Castle, Pa.

ENGLER, JOHN W., B.S.M.E.
Beloit, Wis.
K.S.K.

ESPOSITO, NICHOLAS S., B.S.M.E.
Hammonton, N. J.

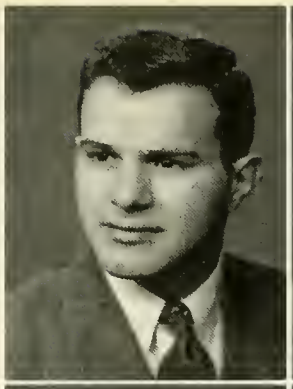

FISHER, ROBERT C., B.S.C.E.
Dayton, N. Y.

FITZGERALD, JAMES J., B.S.R.E.
Lima, Ohio

FRENCH, ELROY C., B.S.E.E.
Battle Creek, Mich.

FRUEH, THOMAS, B.S.Ch.E.
Lima. Ohio

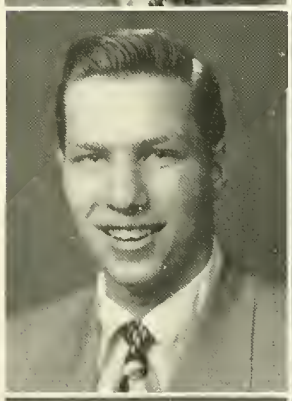

GAVAGHAN, THOMAS J., B.S.M.E.
Stamford, Conn.

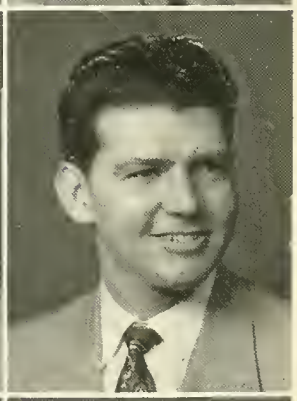

GARASSINO, RAYMOND L., B.S.C.E.
Waterbury, Conn.
Pyramid Club; A.G.U.; Bowling

GARCIA, GUILLERMO, B.S.E.E.
Monterrey, N.L., Mexico

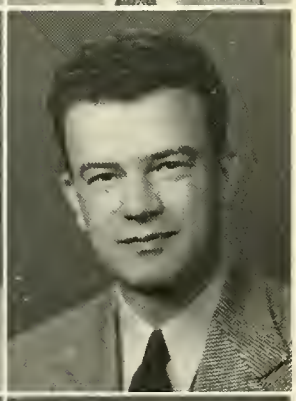

GARRETT, BENNY, B.S.E.E.
Springfield, Ohio
K.S.K.; Electrical Club; Basketball

GILBERTSON, GERALD E., B.S.M.E.
Sheboygan, Wis.

GILMORE, ARNOLD R., B.S.R.E.
Springfield, Mass.

GILMORE, LEONARD H., B.S.C.E.
Decatur, Ind.

GORNITSKY, RAPHAEL, B.S.C.E.
Tel Aviv, Israel

HAMLIN, FREDERICK C., B.S.E.E.
Eugene, Oregon

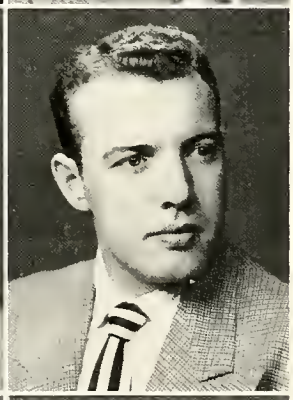

HART, EUGENE J., B.S.E.E.
Yates City, Ill.

HARVEY, JAMES F., B.S.C.E.
Montepelier, Vermont

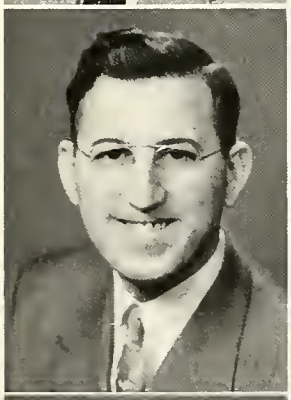
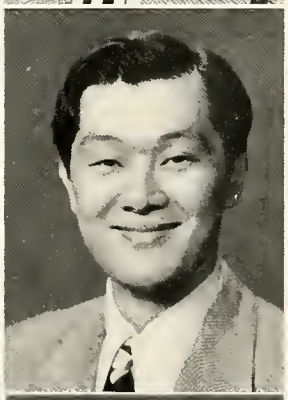

HEISER, KENNETH R., B.S.M.E.
Barker, N. Y.

HONMA, TSUNEO, B.S.M.E.
Hawaii, T. H.

HOUDYSHELL, JOHN C., B.S.R.E.
Quincy, Ill.

HUDSON, OTHO L., B.S.C.E.
Austin, Texas

HUTCHINS, MALCOLM, B.S.M.E.
Sheffield, Ala.

IMADA, SHIZUTO, B.S.E.E.
Olaa, T. H.

IWAII, GEORGE K., B.S.R.E.
Lihue, Kaui, T. H.

JOHNSEN, ARTHUR R., B.S.M.E.
Dumont, N. J.

Treasurer, Mechancial Club; Corr. Sect., Pledgemaster, A.G.U.; President, Student Council; News and Club Editor, Technician; Intramural Softball; President's List; Ist Prize Mechanical Club Technical Paper; Student Instructor; Open House Award

JONES, ROBERT M., B.S.R.E.
Henderson, Md.

KALITA, JOSEPH S., B.S.E.E.
Niagara Falls, N. Y.

KAUL, JOHN L., B.S.E.E.
Beaverton, Mich.

KEACH, LeROY G., B.S.E.E.
Binghamton, N. Y.

KICK, WILLIAM R., B.S.E.E.
Mansfield Ohio

KISPERT, DONALD E., B.S.C.E.
Clinton, Ind.

KLIMEK, ALFRED A., B.S.R.E.
Camden, N.J.

KLINK, DONALD R., B.S.C.E.
Suffern, N. Y.
Baseball; Secretary, K.S.K.

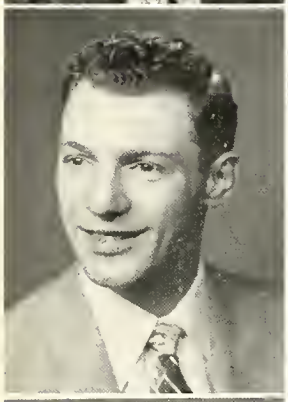
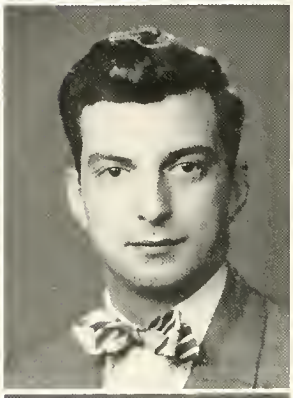

KNISPEL, LOREN, B.S.C.E.
Fort Wayne, Ind.

KOBITZ, NAT, B.S.Ae.E.
Brooklyn, N. Y.

KRUCKEBERG, AUGUST H., B.S.E.E.
Fort Wayne, Ind.

KUBIK, JOSEPH P., B.S.M.E.
Webster, Mass.

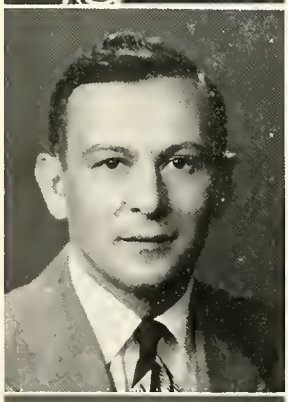

KUKLINSKI, HENRY W., B.S.M.E.
Syracuse, N.Y.

KURTMAN, OSMAN A., B.S.C.E.
Ankara, Turkey

LARRALDE, EDWARD J., B.S.C.E.
Caracas, Venezuela

LaFORNARA, SALVATORE J., B.S.C.E.
Los Angeles, Calif.

LASTAUSKAS, DONALD ALFRED, B.S.E.E.
New Britain, Conn.

LITTLE, LESTER D., B.S.E.E.
Wadesboro, N. C.

McCANDLES, CHARLES E., B.S.M.E.
High Point, N. C.
Fencing Team; Mechanical Laboratory

McCLYMONDS, IRA, B.S.R.E.
Altona, Ill.

McDONALD, ROBERT, B.S.C.E.
Duluth, Minn.

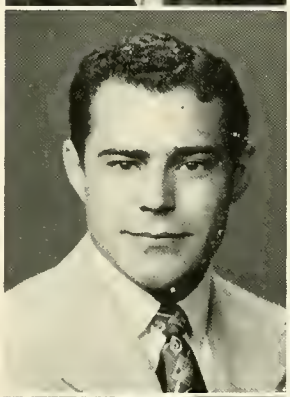

McDONALD, Walter J., B.S.E.E.
Norfolk, Va.

MAKI, ARNE H., B.S.M.E.
Crystal Falls, Minn.

MANDELL, SAUL M., B.S.C.E.
Springfield, Mass.

MECHAS, MICHAEL G., B.S.R.E.
Montreal, Canada

MEDLEN, LESTER R., B.S.M.E.
Fort Wayne, Indiana

MICHELSEN, JOHN E., B.S.E.E.
Blackwood, Adelaide, South Australia

MILLER, DONALD J., B.S.M.E.
Lima, Ohio

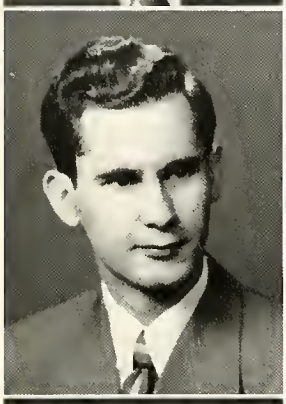

MURPHY, RUSSELL L., B.S.M.E.
Barnesville, Ohio

NEWBY, THOMAS O., B.S.M.E.
Tipton, Ind.

NORGAARDEN, HAROLD K., B.S.C.E.
Preston, Minn.
Secretary, Treasurer, Pyramid Club; President, Senior Class; President's List.

NUSS, RAYMOND J., B.S.E.E.
Doylestown, Ohio

O'DOWD, JOHN H., B.S.C.E.
Trenton, N. J.

PIERCE, A. J., B.S.C.E.
Wallace, N. C.

POWELL, EDMUND C., B.S.E.E.
Beatrice, Nebr.

POWERS, RAYMOND J., B.S.C.E.
Kalamazoo, Mich.
Pyramid Club; President, Sophomore Class; K.S.P.; Student Council; Kekiongan Staff; Water Polo; Intramural Softball; President's List.

QUINTERO, MANUEL G., B.S.Ch.E.
Panama, P. R.

REYMER, ROBERT C., B.S.M.E.
Greencastle, Pa.

RINEHART, JOHN T., B.S.C.E.
Logansport, Ind.

RODENBECK, MELVIN, B.S.C.E.
Fort Wayne, Ind.

ROETHEL, EDWARD J., B.S.R.E.
Brooklyn, N.Y.

ROSIEK, FRANK C., B.S.M.E.
Omer, Mich.

RUSH, DONALD C., B.S.C.E.
Howe, Ind.
Pyramid Club; K.S.K.; Fraternity Basketball.

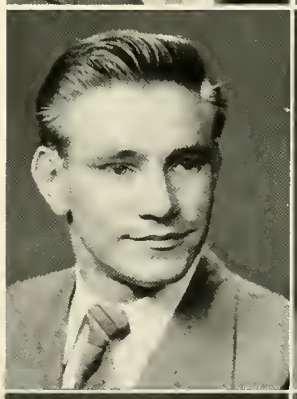

SANDERS, JOSEPH E., B.S.E.E.
Monmouth, Ill.

SANDSTROM, CLAIR K., B.S.Ae.E.
Saltsburg, Pa.

SHIELDS, EDGAR L.
El Dorado, Kansas

SIFFERLEN, LEO P., B.S.E.E.
Dallas, Texas
Electrical Club; Manager, Male Chorus; Editor, Kekiongan; Student Instructor; President's List.

SILER, JACK R., B.S.C.E.
Celina, Ohio

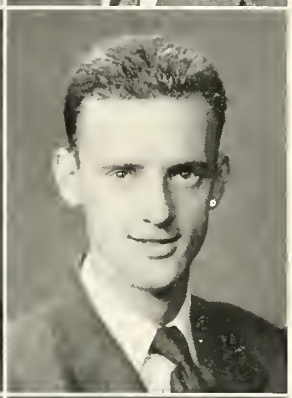

SKERTIC, JOHN P., B.S.C.E.
Beaver, Pa.

SNYDER, JAMES R., B.S.Ae.E.
Milton, Pa.

SPELLMAN, RICHARD G., B.S.C.E.
Albert Lea, Minn.

SPESOCK, GILBERT J., B.S.R.E.
Los Angeles, Calif.

SPRINKLE, ALBERT C., B.S.C.E.
Winston-Salem, N. C.
K.S.P.; Pyramid Club.

STEED, WILLIE L., B.S.R.E.
Portsmouth, Va.

STER, PETER JR., B.S.M.E.
Lenox, Mass.

STODDARD, DEAN, B.S.Ch.E.
Sioux City, Iowa

STRAMANDINOLI, FRANCIS E., B.S.C.E.
Geneva, N. Y.

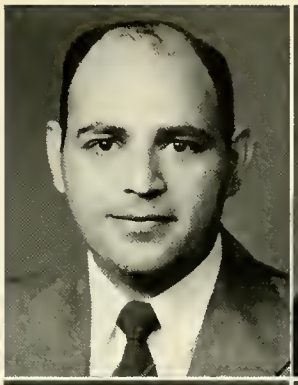

STRAW, RICHARD W., B.S.M.E.
Elkhart, Ind.
S.A.E.; Corresponding Secretary, A. G.U.; President, Junior Class; President's List.

SWARTS, CARL E., B.S.E.E.
Woodward, Okla.
Electrical Club; K.S.P.

TANNER, ROBERT F., B.S.C.E.
Levering, Mich.

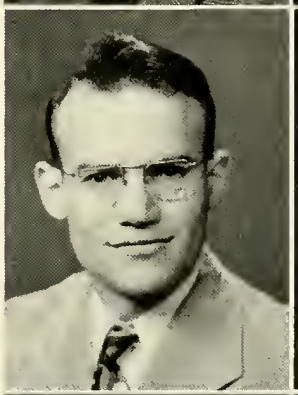

TEDESCHI, ANTHONY, B.S.E.E.
New Rochelle, N.Y.

TIERNEY, DONALD J., B.S.C.E.
Fort Wayne, Ind.

TOLLY, JOSEPH W., B.S.M.E.
Warsaw, Ind.

TORZYNSKI, NORBERT, B.S.E.E.
Fort Wayne, Indiana

TRODER, WALTER P., B.S.Ch.E.
North Manchester, Ind.

TRUEBE, CARL W., B.S.Ch.E.
Old Saybrook, Conn.
A.C.S.; Treasurer, X.E.T.; Treasurer, Student Council; 2nd Prize, Open House; Open House Committee; Bowling; Intramural Basketball and Softball.

URIBE, RUBEN, B.S.E.E.
Colombia, S.A.

UYTENGSU, DONALD U., B.S.Ch.E.
Cebu, P. I.

CHANCE, WINTON L., B.S.E.E.
Muncie, Ind.

VERBA, PAUL E., B.S.M.E.
Hammonton, N. J.

VESTER, JOHN A., B.S.Ae.E.
Camp Campbell, Ky.

VOORHEES, DONALD V., B.S.Ch.E.
Fort Wayne, Ind.

WEINDORF, RICHARD T., B.S.R.E.
Goodhue, Minn.

WESTRICK, ROBERT E., B.S.M.E.
Anderson, Ind.

WHAN, GLENN A., B.S.Ch. E.
North Lima, Ohio

WHITE, JARRETT, B.S.C.E.
Heavener, Okla.

WHITNEY, JOHN A., B.S.R.E.
Oberlin, Ohio

WIGGINS, Frederick B., B.S.M.E.
Luverne, Minn.

WINTER, EDWARD C., B.S.C.E.
Brooklyn, N.Y.

WOLFE, DONALD H., B.S.Ae.E.
Canton, S.D.

WOODARD, IVAN E., B.S.C.E.
Payne, Ohio

YARBROUGH, HOWARD B., B.S.M.E.
Muskegon, Mich.

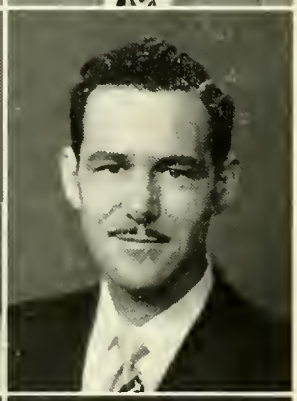

YOUNG, CHARLES O., B.S.C.E.
Kimmell, Ind.

ZAWACKI, EUGENE L., B.S.M.E.
Glen Lyon, Pa.

S
A E

S
A E
INDIANA TECH

INDIANA TECH

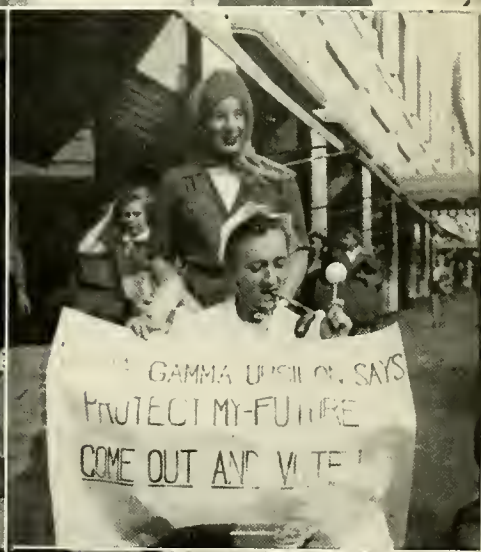
GAMMA
SAYS
PROTECT MY-FUTURE
COME OUT AND VOTE

KΕΦ

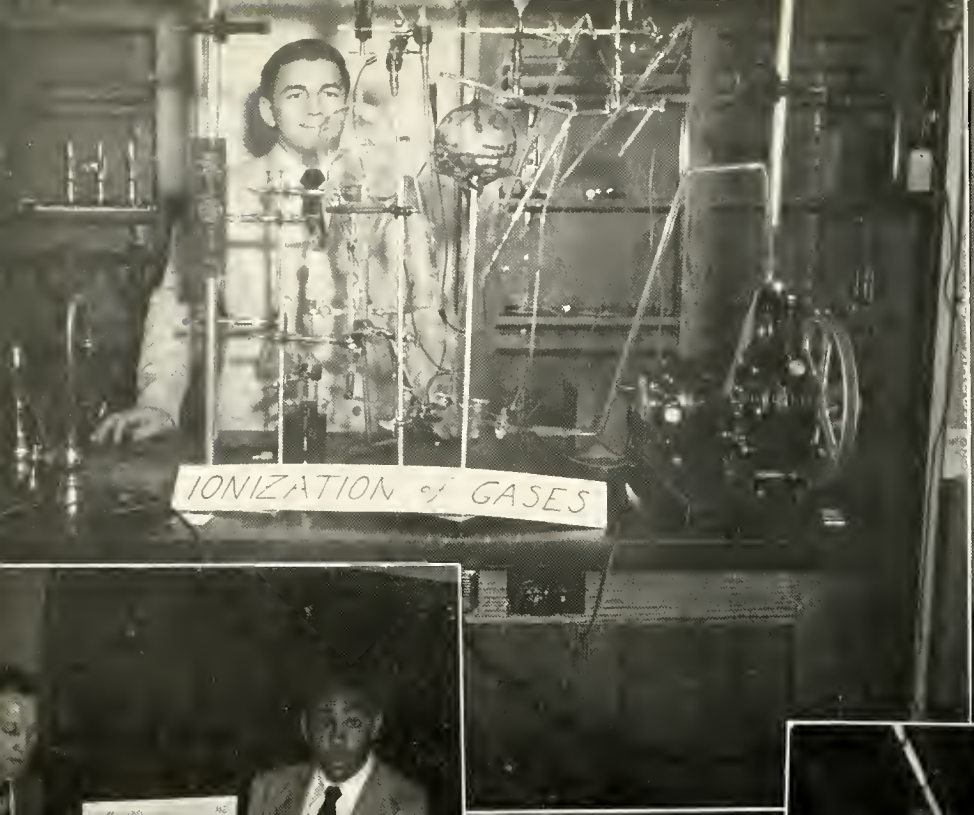
IONIZATION of GASES

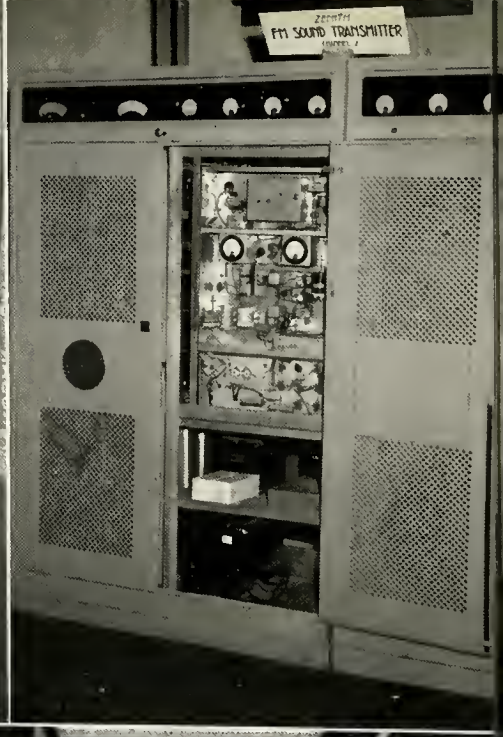
ZENITH
FM SOUND TRANSMITTER

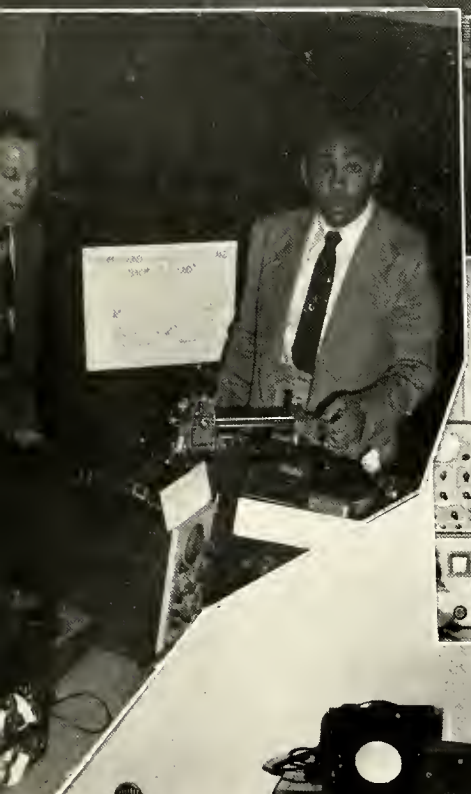

W9BHR

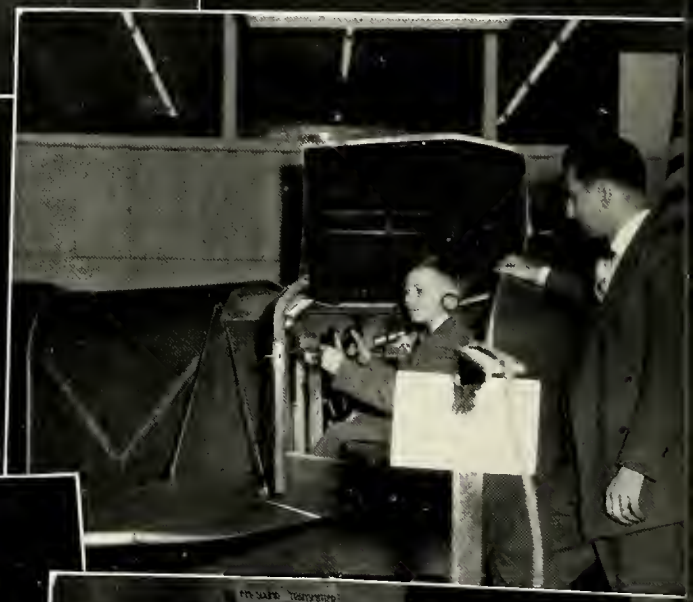

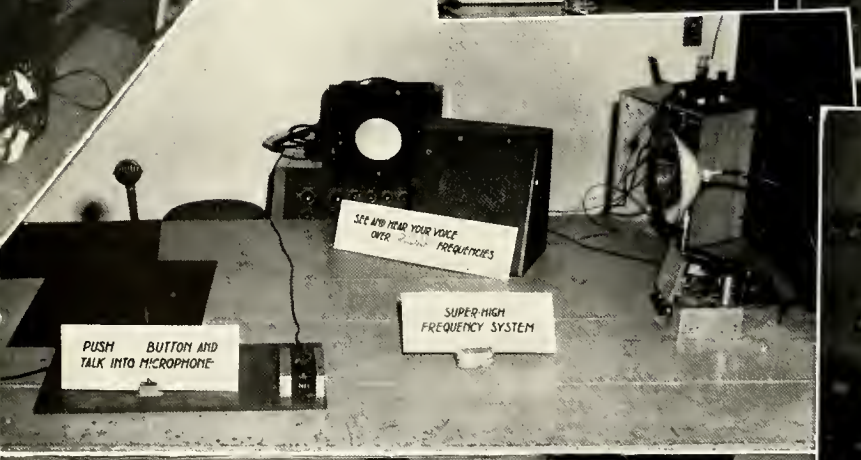
SEE AND HEAR YOUR VOICE
OVER FREQUENCIES
SUPER-HIGH
FREQUENCY SYSTEM
PUSH BUTTON AND
TALK INTO MICROPHONE

CONTROL CONSOLE

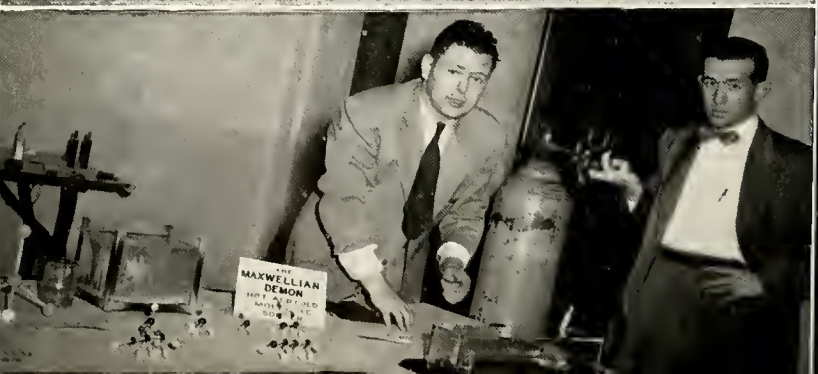
THE
MAXWELLIAN
DEMON

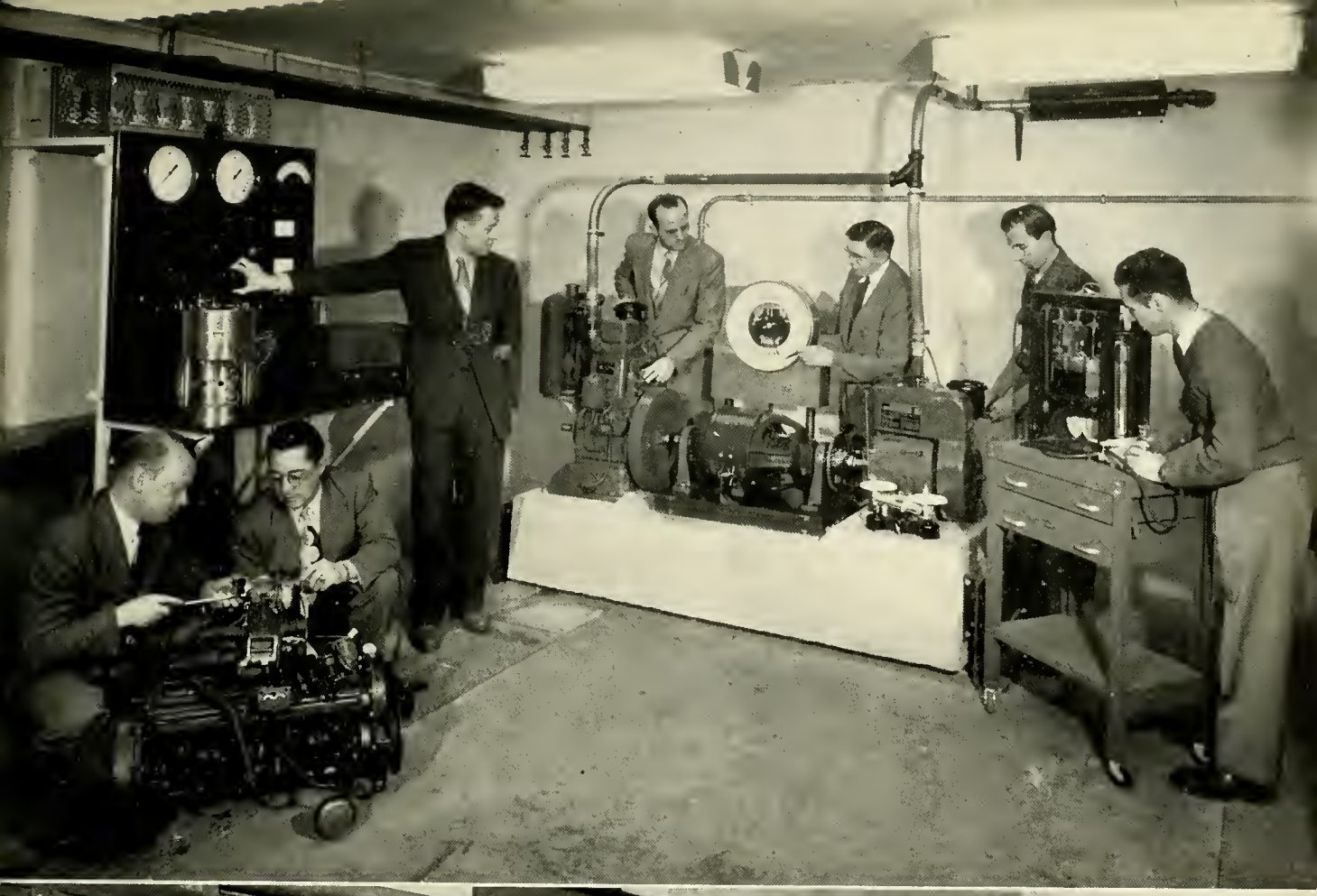

DANGER
HIGH VOLTAGE

In Memoriam

Gerald L. Hill

Chemical Engineering Student

Died July 1951

SCHOOL DIRECTORY

NAME	CITY	STATE
ABBOTT, Edward B.	Conneaut Lake	Pennsylvania
ABRAHAMIAN, Gregory	New Britain	Connecticut
ACHESON, Cyril R.	Dayton	Ohio
ACKERMAN, Howard L.	Saginaw	Michigan
ADAMSON, George W.	Collinsville	Illinois
ADDAMO, Joseph A.	New York	New York
ADERHOLT, Richard J.	Louisville	Ohio
AIKEN, Leroy W.	Bradford	Pennsylvania
AKSAMIT, Marion W.	Wilbur	Nebraska
ALBERT, Waldo E.	Ossian	Indiana
ALIANO, Henry	Tekamah	Nebraska
ALLEN, Daniel C.	West Paris	Maine
ALLEN, William J.	Los Angeles	California
ALLGAIR, Edwin H.	Yonkers	New York
ALLMANDINGER, Edgar W.	Willshire	Ohio
ALSEVER, Donald F.	West Haven	Connecticut
ALVES, Manuel J.	Lowell	Massachusetts
ALWARD, Duane E.	Hudsonville	Michigan
ALYEA, Richard R.	Covington	Ohio
AMBUSKE, Charles W.	St. Marys	Pennsylvania
ANDERSON, George, Jr.	Galax	Virginia
ANDERSON, Jerry W.	Lancaster	Ohio
ANDERSON, Millard C.	Reidsville	Georgia
ANDERSON, Roy M.	Sioux Falls	South Dakota
ANTOMMARCHI, Eugene	Long Island City	New York
ANTON, Farid D.	Basrah	Iraq
ARBITMAN, Jaime	Cali	Colombia
ARCENEAUX, Ralph A.	Morgan City	Louisiana
ARMSTRONG, Harry A.	Fort Wayne	Indiana
ARNDT, Delbert L.	Christopher	Illinois
ARRINDELL, Richard M.	Port of Spain	Trinidad
ARTICE, Kenneth N.	Wright City	Oklahoma
ASPY, Robert O.	Fort Wayne	Indiana
AUTHER, Howard	Bobtown	Pennslyvania
AVRAMIDIS, Nicholas P.	Bronx	New York
BACHMANN, William	New York City	New York
BACIAK, Albert M.	Vulcan	Michigan
BABYLON, Richard H.	Hagerstown	Maryland
BAGGENSTOSE, Wayne H.	Long Beach	California
BAGGOT, Harold E.	Herrin	Illinois
BAILEY, William F., Jr.	Smethport	Pennsylvania
BAIR, James E.	South Bend	Indiana
BAKER, Arthur R.	Waterbury	Connecticut
BAKER, Charles E.	Utica	Pennsylvania
BAKER, Norman L.	Walled Lake	Michigan
BALESHTA, Ted M.	Canora	Sask., Canada
BELL, Clyde J.	Des Moines	Iowa
BANDA, Michael	E. Pittsburgh	Pennsylvania
BARCK, Harold M.	St. Jaul	Minnesota
BARNES, Clarence R.	Wooster	Ohio
BARNHART, James E.	St. Paris	Ohio
BARSS, Howard W., Jr.	Worcester	Massachuetts
BARTH, Jack D.	Fort Wayne	Indiana
BARTLETT, John M.	Connersville	Indiana
BARTLETT, Ray F.	Peach Creek	West Virginia
BARTON, Joseph F.	Elrama	Pennsylvania
BASERMAN, Merle W.	Johnstown	Pennsylvania
BASICH, Edwin E.	Columbus	Ohio
BASILE, John P.	Windsor Locks	Connecticut
BASORE, Vernon J.	El Monte	California
BATEMAN, Gordon C.	Culdesac	Idaho
BATES, Edwin L.	South Bend	Indiana
BATES, George L.	Shelby	Ohio
BAUER, Joyce R.	Fort Wayne	Indiana
BAY, Walter	Racine	Wisconsin
BEAMAN, Gayle	Warsaw	Indiana
BEANE, Wendell J.	Dierks	Arkansas
BEASLEY, James	Camden	Tennessee
BEAUDIN, Joseph E.	Newton	Connecticut
BECHTOL, Kirwin	Fort Wayne	Indiana
BECKER, Milton A.	Fort Wayne	Indiana
BECKLEY, Theodore L.	Collbran	Colorado
BECKMAN, John B.	Lowell	Indiana
BEEMAN, John D.	Arcadia	Nebraska
BEER, Arthur E.	New York City	New York
BELLES, Russell	Denver	Colorado

NAME	CITY	STATE
BELTON, Calvin W.	Draper	North Carolina
BERGMAN, William E.	Blairsville	Pennsylvania
BERLIN, Glenn E.	Wichita	Kansas
BERRY, John O.	Olney	Illinois
BEST, James S.	Constantia	New York
BIBERSTINE, Morris	Bluffton	Indiana
BIERLEY, Wesley A.	Nortonville	North Dakota
BIGELOW, Robert E.	Springfield	Massachusetts
BIR, Nand S.	Punjah	India
BIRDSONG, Lewis F.	San Antonio	Texas
BISTANY, Raymond	Methuen	Massachusetts
BLACK, Ronald L.	Toledo	Ohio
BLASCHKA, George	St. Paul	Minnesota
BLUHM, Elmer	Paris	Michigan
BOBBETT, Dale L.	Phoenix	Arizona
BOBRASKE, Gay	Bristol	Connecticut
BOEGLI, Jacques	Fort Wayne	Indiana
BOFFEY, Albert E.	Creston	B. C., Canada
BOITET, Donald	Fort Wayne	Indiana
BOLEN, Philip J.	Wilkes-Barre	Pennsylvania
BOLINGER, Norman C.	Loy	Arkansas
BOLNER, Merrill H.	Hartford City	Indiana
BOMBA, Daniel A.	Barberton	Ohio
BONIFACE, Joseph	Essex	Maryland
BORACCI, Albert D.	Mineola	New York
BOSK, Raymond J.	Cincinnati	Ohio
BOSLEY, Rudolph E.	Carroll County	Maryland
BOSWELL, Frank W.	Henryetta	Oklahoma
BOWLING, William L.	Wilmington	North Carolina
BOYKIN, Earle W.	Suffolk	Virginia
BRADY, William J.	Lima	Ohio
BRAY, William	Sloan	Iowa
BREEDLOVE, Horace F.	Albany	New York
BRESIN, Sheldon O.	Long Island City	New York
BRESTEL, Pliny C.	Cincinnati	Ohio
BREUNIG, Kenneth H.	Indianapolis	Indiana
BRIDGENS, Thomas R.	Lock Haven	Pennsylvania
BRITTON, James P.	Audubon	New Jersey
BROE, Melvin J.	Long Island City	New York
BROKER, Charles A.	Park Rapids	Minnesota
BROPHY, John M.	Roseland	Nebraska
BROWER, Robert	North Manchester	Indiana
BROWN, Darrel D.	Worthington	Ohio
BROWN, Edgar E.	Fort Wayne	Indiana
BROWN, J. Richard	Meadville	Pennsylvania
BROWN, Richard M.	Toledo	Ohio
BROWN, Robert K.	Patriot	Indiana
BROWNE, Robert E.	Chicago	Illinois
BRUCKSE, Thomas G.	Portsmouth	Virginia
BRUECKNER, M. O.	Chattanooga	Tennessee
BRUMBAUGH, James B.	Springdale	Pennsylvania
BRUNDRETT, Elmo H.	Groves	Texas
BRYANT, Paul F.	Burnside	Kentucky
BUBANOVICH, Edward E.	Benton Harbor	Michigan
BUCHANAN, Leon F.	Dover	New Jersey
BUDGIS, Edwin J.	Taylor	Pennsylvania
BUGBEE, Roy M.	Montpelier	Vermont
BUDOWLE, Jerry	Kew Gardens Hills	L. I., New York
BUONTEMPO, Charles	New York City	New York
BURKART, Lawrence J.	Zanesville	Ohio
BURKE, Arthur E.	Warren	Rhode Island
BURKHOLDER, Marion	Bluffton	Ohio
BURNS, Robert F.	Gloversville	New York
BURUS, Robert R.	Rochester	New York
BURRALL, Vincent R.	Los Angeles	California
BUTLER, Robert	Lawton	Michigan
BUTT, G. Bruce	Union	New Jersey
BUUCK, Adelbert P.	New Haven	Indiana
BUSER, John F.	Seneca	Kansas
CABIYA, Herminic	Ciales	Puerto Rico
CAERO, Jose G.	Cochabamba	Bolivia
CAIN, Wayne R.	Parkersburg	West Virginia
CAIRNES, W. Herbert	Jarrettsville	Maryland
CALAHAN, Donald	Monterey	Tennessee
CAMPATI, Anthony E.	Youngstown	Ohio
CAMPBELL, Burl G.	Fort Wayne	Indiana
CAMPBELL, James R.	Charleston	West Virginia
CAMPBELL, Vallentine E.	Kingston	Jamaica
CANFIELD, Arley	Cumberland	Maryland
CAOUETTE, Zephirin A.	Plainfield	Connecticut

NAME	CITY	STATE
CAREY, Joseph L.	Binghamton	New York
CARNEY, Robert W.	Opa-Locka	Florida
CARR, Donovan V.	Muskegee	Oklahoma
CARR, John	Merchantville	New Jersey
CARR, Thomas W.	Fort Wayne	Indiana
CARRANCEJIE, Frank A.	New York	New York
CARROLL, James F.	Uhrichsville	Ohio
CARTER, Charles	Ardmore	Pennsylvania
CARTON, Danny	McHenry	Illinois
CARTWRIGHT, Gerald D.	Hamburg	Pennslyvania
CARUSO, Mickey	Coalgood	Kentucky
CASE, Shadie L.	Keener	Alabama
CASPER, Walter, Jr.	Miami	Florida
CASTETTER, Laurel E.	Dyersburg	Tennessee
CASTILLO, Moises	Aguascalientes	Mexico
CASTRO, Candido V.	Arecibo	Puerto Rico
CAUDILL, Howard D.	Green Forest	Arkansas
CAUGHLAN, Donald H.	Fairfield	Iowa
CAUSIN, Pastor	Barili	Cebu, P. I.
CERMOLA, Joseph A.	Hudson	New York
CHAITOFF, Milton	Cleveland	Ohio
CHAPPELL, Merrill	Marion	Indiana
CHEN, Harn	Chicago	Illinois
CHESTER, Robert	Fort Wayne	Indiana
CHIN, Isaac J.	Trinidad	British West Indies
CHIPMAN, Jack R.	Jamestown	New York
CHRISTIE, William	Willoughby	Ohio
CHRISTLEY, Howard J.	Draper	North Carolina
CHRISTOPHER, Arthur A.	New Salem	Pennsylvania
CHUNGO, Michael	Akron	Ohio
CIESLA, Joseph J.	Oswego	New York
CINTRON, Luis G.	Naracaibo	Venezuela
CIUFO, Anthony M.	Rochester	New York
CLARK, Charles C.	Shelburne	Massachusetts
CLARK, George T.	Bellefontaine	Ohio
CLIMENHAGA, Lloyd	Buffalo	New York
CLOSE, William A.	Muncie	Indiana
COLBERT, Richard B.	Dickerson Run	Pennyslvania
COLBURN, Allan D.	Texas City	Texas
COLEMAN, Maurice E.	Uniontown	Pennsylvania
COLLELA, Guy V.	Malden	Massachusetts
COLLIER, James A.	Elyria	Ohio
COLLINGWOOD, Merlin G.	McComb	Ohio
COLON, Rene	Hato Rey	Puerto Rico
CONNOR, Charles	Monette	Arkansas
CAMITO, Gennaro E.	Wilkes-Barre	Pennsylvania
CONRAD, John P.	New York	New York
CONROD, Donald	Winfield	Kansas
CONTE, Edward A.	Queens	New York
COOLONG, Chester A.	Patten	Maine
COOPER, John G.	New Orleans	Louisiana
COOPER, Rodney L.	Roanoke	Virginia
COPENHAVER, Alden W.	Winchester	Indiana
CORDRAY, Edward J.	Canton	Ohio
CORMIER, Thomas	Somerville	Massachusetts
CORNELLIER, Henry P.	Ayer	Massachusetts
CORNISH, Stephen D.	Little Falls	New York
CORYELL, John A.	Rochester	New York
COSTIC, Joseph	Elmira Heights	New York
COTTON, Omark	Grandview	Indiana
COTTONE, Charles V.	Jackson Heights	New York
COWEN, Edward L.	Sulphur	Oklahoma
COX, Earl H.	Searcy	Arkansas
COYLE, James	Bethlehem	Pennslyvania
CRAFT, Arthur H. Jr.	Strongsville	Ohio
CRAIG, Samuel W.	Shelocta	Pennslyvania
CRANWELL, James E.	Richlands	Virginia
CRAMER, Burch W.	Pickerington	Ohio
CRAMER, Lewis, Jr.	Arlington	Virginia
CRANDELL, Ira C.	Old Bridge	New Jersey
CRANMER, Joseph W.	W. Collinswood	New Jersey
CREIGHTON, Wilson L.	Ottawa	Canada
CROW, Donald S.	Van Wert	Ohio
CROW, Elbert O.	Monroe	Louisiana
CRUSE, Donald M.	Clayton	Missouri
CUESTA, Caesar	Pangasinan	Puerto Rico
CUNNINGHAM, Willard	Fort Wayne	Indiana
CUMMINS, John R.	Dover	Deleware
CURRY, John A.	Mount Gay	West Virginia
CURTIS, James	Miami	Florida
CUTTS, ROLLO H.	Payson	Arizona

NAME	CITY	STATE
DAHLKE, Clarence	Jacksonville	Florida
DALGLEISH, David A.	Westminster	Maryland
DANALDS, Dale H.	Olmstead Falls	Ohio
DANIELS, Shirley E.	Halifax	Virginia
DANKER, Otto J.	Muskegon Hts	Michigan
DANKO, John J.	Walnutport	Pennslyvania
DANTUONO, Luigi J.	Tiffin	Ohio
DARELLA, Donald A.	Staten Island	New York
DAVIS, Dhu Aine J.	Glen Ellyn	Illinois
DAVIS, Gordon L.	Denver	Colorado
DAVIS, Lloyd	Chattahoochee	Florida
DAVIS, Richard A.	Medina	Ohio
DAVIS, Ronald W.	Wilmington	Ohio
DeCLERMONT, George V.	Varcelona	Venezuela
DELANEY, Paul	Albany	New York
DELLOSSO, Francis J.	Brooklyn	New York
DELLOSSO, John J.	Brooklyn	New York
DelPIANO, Joseph C.	Harrisonburg	Virginia
DeNAGEL, Eugene R.	Newark	New York
DeNARDO, Louis	Wind Gap	Pennsylvania
DENNERLINE, John E., Jr.	Chicago	Illinois
DENNISON, Lawrence C.	W. Pittston	Pennslyvania
DENNISON, William G.	W. Pittston	Pennslyvania
DERROW, Warren W.	Harrisburg	Virginia
DESAUTELS, Edmund J.	St. Boniface	Manitoba, Canada
DESPUJOLS, Enrique	Barquisimeto	Venezuela
DEVINE, Richard P.	Allentown	Pennsylvania
DeWALL, Henry C.	Bryan	Connecticut
DeYOUNG, N. Ray	Fort Wayne	Indiana
DIAZ, Elias	San Antonio	Texas
DIAZ, Rafael	San Juan	Philippine Island
DICKMANN, Norbert G.	Tampa	Kansas
DiCUIA, Frank	Flushing	New York
DIEHM, Andrew E.	Kettlersville	Ohio
DiGENNI, Angelo F.	Camden	New Jersey
DILLARD, Don L.	Gurdon	Arkansas
DILLON, Donald C.	Belmore	Ohio
DiPIRRO, Joseph A., Jr.	Buffalo	New York
DIPPOLD, Lavern H.	St. Marys	Pennsylvania
DISHER, Robert	Lexington	North Carolina
DMITROVICH, Jimmie	Aliquippa	Pennsylvania
DODD, Charles H.	Winchester	Indiana
DODSON, Paul R.	Kirksville	Missouri
DOLGOS, Frank J.	Norwich	New Jersey
DORS, Joseph	Tappan	New York
DOWLING, Charles W.	North Vernon	Indiana
DOWLING, Thomas P.	Lakehurst	New Jersey
DOWNEY, Brown L.	Martinsburg	West Virginia
DRAY, Paul	New York	New York
DUAY, Theodore M.	Newark	New Jersey
DUBE', Marc	Edmundston	N. B., Canada
DUDEK, Edward J.	Jamaica	New York
DUDOIC, John	New Castle	Pennsylvania
DUMASK, Lambert R.	Winegar	Wisconsin
DUNBAR, Roy W.	Elmira	New York
DUNHAM, Joseph F.	Attica	New York
DUNN, Elwood W.	Harrisburg	Illinois
DUPREZ, Hughes	Bronx	New York
DURBOROW, John C.	Harrisburg	Pennsylvania
DUTKA, Andrew J.	Norwich	Connecticut
DUTT, Edward A.	Waldo	Ohio
DYKES, Dewey B.	Bainbridge	Georgia
EARNEST, Malcolm L.	Fort Wayne	Indiana
EBERLY, Warren P.	Myerstown	Pennslyvania
EGAN, John B.	Windsor Locks	Connecticut
EILER, Anthony J.	Glen Ullin	North Dakota
ELLIS, Charles M.	Fort Wayne	Indiana
ELMGREN, Edwin E.	Superior	Wisconsin
ELMQUEST, Arthur D.	Hesperia	Michigan
ELSTAD, John I.	Detroit	Michigan
EMERY, Ronald C.	Topeka	Indiana
ENGELMANN, Sylvester A.	Defiance	Ohio
ENGLAND, Robert B.	Chattanooga	Tennessee
ENGLER, John W.	St. Paul	Minnesota
ERWIN, Lee B.	Moose Lake	Minnesota
ESKINS, Eugene R.	Edwight	W. Virginia
ESPOSITO, Nicholas S.	Hammonton	New Jersey
EVANS, Guinn, L.	Tulsa	Oklahoma
EVANS, Norbert W.	Raton	New Mexico
EVANS, Paul E.	Bellaire	Ohio

NAME	CITY	STATE
EVERHART, Carroll	Scottsburg	Indiana
EVERHART, Robert A.	Scottsburg	Indiana
FALCIONI, Joseph G.	Archbald	Pennslyvania
FARR, Paul E.	Ossian	Indiana
FERGUSON, Charles W.	Decatur	Illinois
FERGUSON, Dalton H.	Winthrop	Massachusetts
FERNANDEZ, Conrado	New York	New York
FERNANDEZ, Michael A.	Brooklyn	New York
FICKLE, Walter W.	Crooksville	Ohio
FILLER, Mariano	Tuy	Batangas, Puerto Rico
FINDLAY, Leland S.	Utica	New York
FINET, Philip J.	Danville	Illinois
FINNEGAN, Edward J.	Selden	New York
FISHER, Frank W.	Fort Wayne	Indiana
FISHER, Robert C.	Dayton	New York
FITSCHER, Richard A.	Buffalo	New York
FITZGERALD, James J.	Lima	Ohio
FLAGELLA, Anthony S.	Dunkirk	New York
FLAGELLA, Emanuel V.	Dunkirk	New York
FLOWERS, Robert H.	Thomasville	Georgia
FOGT, Ernest M.	West Mansfield	Ohio
FONG, Chu Nang (Peter)	Kowloon	Hongkong, China
FONG, Kar Chow (Clark)	Kowloon	Hongkong, China
FORBES, Robert L.	Miami	Arizona
FORD, Clarence E.	Roxbury	Massachusetts
FORD, Harold S.	Cumberland	Maryland
FOSTER, Joseph J.	Albany	New York
FOSTER, Okey, Jr.	Lookout	West Virginia
FOWLER, James R.	Fort Wayne	Indiana
FOWLER, Robert	Marion	Indiana
FOX, Carl J.	Centralia	Illinois
FOX, David W.	W. Cape May	New Jersey
FOY, Joseph F.	Jersey City	New Jersey
FRANK, James M.	Albany	Indiana
FRANTZ, Elwood C.	York	Pennsylvania
FRENCH, ElRoy C.	Battle Creek	Michigan
FRUEH, Thomas J.	Lima	Ohio
FULLOM, Kenneth L.	Centerville	Pennsylvania
FUNKHOUSER, Stanley,	Needmore	West Virginia
FUQUA, Louis E.	Eming	New Mexico
GAGE, Wallace	Stanley	New York
GAGGINO, Reginald	Hongkong	China
GAGNON, Roland	Byfield	Massachuetts
GALLEY, Michael J.	Bethlehem	Pennsylvania
GALLO, Pedro	Cartagena	Columbia, South America
GANNON, John	Brookline	Massachusetts
GARASSINO, Raymond L.	Waterbury	Connecticut
GARCIA-Coronado, F.	Coah	Mexico
GARCIA, Guillermo M.	Monterrey	Mexico
GARDELLA, John	Springfield	Massachusetts
GARDINIER, Virgil E.	Rome	New York
GARDNER, James	Bloxon	Virginia
GARRETT, Benny	Springfield	Ohio
GASSER, Raymond	Youngstown	Ohio
GATEWOOD, Silas	St. Petersburg	Florida
GAU, Leonard	Onomia	Minnesota
GAVAGHAN, Thomas J.	Stamford	Connecticut
GEARHART, Richard	E, Lansing	Michigan
GEBAUER, Freddie O.	Louisberg	North Carolina
GEIGER, Robert P.	Sanford	Florida
GEORGE, Kenneth D.	Hoytville	Ohio
GERARD, Robert E.	Fort Wayne	Indiana
GERBITZ, Clarence G.	Juneau	Wisconsin
GERHARD, Thomas F.	Fort Wayne	Indiana
GERMANN, Ronald M.	Towson	Maryland
GETZ, Billye A.	Hamilton	Ohio
GHOIAI, Sukumar		India
GIBSON, Roy	Wayland	Kentucky
GIESEY, Robert W.	Greensburg	Pennsylvania
GILBERT, William E.	Woodbridge	Connecticut
GILBERTSON, Gerald	Sheboygan	Wisconsin
GILES, Hershel M., Jr.	Greenwood	South Carolnia
GILGALLON, Richard J.	Scranton	Pennsylvania
GILLIAN, Charles W.	Searcy	Arkansas
GILHAM, Melvin	Roseburg	Oregan
GILLEN, Adelbert M.	Keansburg	New Jersey
GILLEN, Raymond F.	Keansburg	New Jersey
GILLMAN, Louis E.	Saginaw	Michigan
GILMORE, Arnold, Ralph	Springfield	Massachusetts
GILMORE, Leonard H.	Decatur	Illinois

NAME	CITY	STATE
GLENN, Owen C.	New Bloomington	Ohio
GLESSNER, Philip H.	Berlin	Pennslyvania
GLICKMAN, Nathan	Sydney	N. S., Canada
GOJZEWSKI, Edward	Somerville	Massachusetts
GOMEZ, Juan F.	Yabucoa	P. R.
GOODEN, Eugene	Canton	Ohio
GOODHART, W. Edward	Shippensburg	Pennsylvania
GOODRICH, Frederick	Mt. Vernon	New York
GORNITZKY, Raphael	Tel-Aviv	Israel
GOTO, Samuel Y.	Kaneohe	Oahu, Hawaii
GRABAST, Kenneth L.	Norton	Kansas
GRABER, Milo	Fort Wayne	Indiana
GRANN, Oscar T.	Jamestown	New York
GRAY, Laurence J.	Wabash	Indiana
GRAYBEAL, Robert E.	Chester	Pennsylvania
GRAYBEAL, Walter C.	Chester	Pennsylvania
GREABLE, Jeffries B.	Orlando	Florida
GREEN, James W.	Leesburg	Indiana
GREENE, Carl T.	West Monroe	Louisiana
GREENE, Virgil S.	Walnut Cove	North Carolina
GREENE, William D.	Mankato	Minnesota
GREENSBERG, George S.	Camden	New Jersey
GREGOROVICH, Charles J.	N. Braddock	Pennsylvania
GRELL, Robert W.	Woodside	L. I., New York
GROSS, Frank	Clairton	Pennsylvania
GRIFFITH, Ralph E.	Arcola	Indiana
GRISE, Donald L.	Damascus	Ohio
GROGAN, Joseph W.	Pauling	New York
GUETHLER, Richard E.	Huntington	Indiana
GUILD, Andrew	Honolulu	Territory of Hawaii
GULLEY, James	Metamora	Indiana
GURNICK, Andrew	Akron	Ohio
GUSEFSKI, Joseph	Corning	New York
GUTHRIE, David	Methuen	Massachusetts
GUTIERREZ, Acevedo, Jose	Bayamon	Puerto Rico
HAAS, Robert J.	Burlington	Wisconsin
HACK, Harold R.	Buhl	Idaho
HACKMAN, Roger L.	Ballonia	Indiana
HAILEY, James E.	Nashville	Tennessee
HALL, Earl W.	West Irvine	Kentucky
HALL, Emory H.	Fulton	South Dakota
HALL, Harry	Fairmont	West Virginia
HALL, James J.	Bronx	New York
HALLAHAN, Joseph	Nesquehoning	Pennsylvania
HAMLIN, Frederick C.	Eugene	Oregon
HAMBY, James	Mokelumne Hill	California
HAMLIN, Hilburn	Amelia	Ohio
HAMMER, James C.	Claremore	Oklahoma
HAMMEREN, Stanley O.	Dayton	Ohio
HANCOCK, Paul D.	Hays	Kansas
HANNA, Thomas J.	New Kensington	Pennsylvania
HANNAH, Joseph C.	Columbia	South Carolina
HANSEN, Arnold A.	Traverse City	Michigan
HANSON, Ralph E.	Arlington	Massachusetts
HARRISON, Peter	Edgewood	Illinois
HART, Eugene J.	Yates City	Illinois
HART, William S.	Salineville	Ohio
HARVEY, James F.	Montpelier	Vermont
HATTAWAY, Dudley	Pensacola	Florida
HAVENS, Bernard J.	Corning	Iowa
HAVEY, Clyde T.	Carbondale	Colorado
HAWASLY, Borhan	Damascus	Syria
HAWK, Raymond L.	Fort Wayne	Indiana
HAWKINS, Gerald E.	Fort Wayne	Indiana
HAWKINS, Joseph D.	Granite City	Illinois
HAWKINS, Leland E.	Fort Wayne	Indiana
HAZEL, Harold E.	Hooker	Oklahoma
HEDBERG, Earl D.	Conover	Wisconsin
HEDEEN, Kenneth	Dearborn	Michigan
HEDIN, Donald	Bridgeport	Nebraska
HEDTKE, Paul	Alpine	California
HEFFRON, Albert D.	Detroit	Michigan
HEISER, Kenneth R.	Barker	New York
HELMICK, Robert P.	Belleview	Pennsylvania
HENDRIKSON, Leah K.	Brownsville	Texas
HENRY, Robert	Indianapolis	Indiana
HENSLEIGH, Melvin A.	Shoshoni	Wyoming
HERBER, Frances J.	Fort Wayne	Indiana
HERBERG, Edward A.	Huntington	Indiana
HERMAN, Orval	Hampton	Iowa

NAME	CITY	STATE
HERNANDEZ, Emilio	Cienfuegos	Cuba
HETZER, Howard K.	Bremerton	Washington
HICKS, Charles L.	Newark	Ohio
HICKS, Lionel N.	Denver	Colorado
HIGGENS, Joseph C.	Fort Wayne	Indiana
HILDRETH, Wayne C.	Pisgah	West Virginia
HILGERT, Earl R.	Kankakee	Illinois
HILL, Gerald L.	Fort Wayne	Indiana
HINOJOSA, Lionel	Weslaco	Texas
HOAGLAND, Gilbert	Imboden	Arkansas
HODAK, Joseph	Wildwood	Pennsylvania
HOELLE, James C.	Fort Wayne	Indiana
HOFFMAN, Erwin F.	Springville	New York
HOGESTYN, William F.	Rochester	New York
HOMBROEK, Adrian B.	Pensacola	Florida
HONMA, Tsuneo	Hawaii	Territory of Hawaii
HORNE, Albert S.	Rocky Mount	North Carolina
HORWITZ, Harold P.	Philadelphia	Pennsylvania
HOUCK, Robert L.	Chambersburg	Pennsylvania
HOUDYSHELL, John C.	Quincy	Illinois
HOUSTON, Donald	Marble Hill	Missouri
HOVEY, Roger W.	Anoka	Minnesota
HOWARD, John E.	Alliance	Ohio
HOWELL, Thomas	Lansing	Michigan
HRYCAY, Donald	Fairview	Massachusetts
HUDSON, Otho L.	Austin	Texas
HUEBNER, Harold	Richmond	California
HUGHES, John	Lansing	Michigan
HULL, George W.	Carlisle	Pennsylvania
HUTCHINS, Malcom R.	Sheffield	Alabama
HWOZDEK, Anthony P.	Iselin	New Jersey
IBANEZ, Richard B.	Vineland	New Jersey
IDE, Harry L., Jr.	Springfield	Massachusetts
IMADA, Shizuto	Olaa	Hawaii
INTRABARTOLA, Joseph M.	Arverne	New York
IVANNOU, Panagiotis	Athens	Greece
IVERSEN, Robert C.	Seattle	Washington
IWAI, Kazumi, G.	LiHue	Kauai, Hawaii
IWASIUK, Albert T.	Alberta	Canada
IZUMI, Kazuto R.	Honolulu	Territory of Hawaii
JACKSON, Dewey H.	Coneyville	Kentucky
JACOB, John H.	Pottstown	Pennsylvania
JAGEMANN, Walter W.	Yonkers	New York
JANIK, William J.	Griffith	Indiana
JAUCH, Robert M.	Fort Wayne	Indiana
JAWOR, Henry C.	Clarence Center	New York
JEANNETTE, John W.	Waterproof	Louisiana
JENKINS, Cryus J.	Jacksonville	North Carolina
JENKINS, Raymond	North Braddock	Pennsylvania
JEROME, James H.	Berea	Ohio
JEZOWSKI, Walter J.	Rome	New York
JIAN, Sohan S.	Casa Grande	Arizona
JIMENEZ, Felix M.	LaVega	Dom. Rep. W. I.
JIPP, John E.	Lincoln	Iowa
JOCKEL, John L.	Fort Wayne	Indiana
JOHNIS, Paul	Lowell	Massachusetts
JOHNIS, Steve	Lowell	Massachusetts
JOHNSEN, Arthur R.	Dumont	New Jersey
JOHNSON, Alfred Q.	Oberlin	Kansas
JOHNSON, David H.	Westfield	Massachusetts
JOHNSON, James C.	Huron	South Dakota
JOHNSON, Jennings, L.	Troy	Ohio
JOHNSTON, Andrew K.	Fort Wayne	Indiana
JOHNSTON, Dwight L.	Corning	Ohio
JOHNSTON, William M.	Mill River	Massachusetts
JOLIE, Eugene	Newport	Rhode Island
JONCSAK, Chester A.	Natrona	Pennsylvania
JONES, Emerson C.	Columbia City	Indiana
JONES, Marion P.	Calera	Alabama
JONES, Robert M.	Henderson	Maryland
JONES, Vernon E.	Youngsville	Pennsylvania
JOOST, Robert H.	Bellerose Manor	Long Island, New York
JUAREZ, Frank L.	Woodside	New York
JUETTE, Harold F.	Camden	South Carolina
JUNDT, John E.	Mansfield	Ohio
JUNG, David H.	New Bremen	Ohio
KABISCH, Russell C.	Fort Wayne	Indiana
KACHEL, Werner A.	Ottawa	Ohio

NAME	CITY	STATE
KALITA, Edward J.	Niagara Falls	New York
KALITA, Joseph S.	Niagara Falls	New York
KENESHIRO, Carl K.	Waipahu	Oahu, Hawaii
KAPOCIUS, Vincent A.	Chicago	Illinois
KAUFMAN, Charles H.	Butler	Pennsylvania
KAUFFMAN, Roger H.	Swarthmore	Pennsylvania
KAUL, John L.	Beaverton	Michigan
KAY, Charles A.	Morocco	Indiana
KEACH, Leroy G.	Binghamton	New York
KECK, Donald L.	Latty	Ohio
KELLER, Peter G.	Rio de Janeiro	Brazil
KELLER, Stanley C.	Shelton	Connecticut
KICK, William R.	Mansfield	Ohio
KILDUFF, Raymond T.	New Britain	Connecticut
KINDRED, William E.	Franklin	Ohio
KING, Kahl	Celina	Ohio
KING, Ralph E.	York	Pennsylvania
KINSLEY, Royal B.	Barton	Vermont
KISPERT, Donald	Clinton	Indiana
KITCHEN, John G.	Hibbing	Minnesota
KLEIN, Frederick S.	Pontiac	Illinois
KLEIN, Leslie A.	Welland	Ont., Canada
KLEINSMITH, Paul L.	Clinton	Iowa
KLIMEK, Alfred A.	Camden	New Jersey
KLINGENBERGER, David G.	Fort Wayne	Indiana
KLINGLER, Eugene H.	Fort Wayne	Indiana
KLINK, Donald R.	Suffern	New York
KLOTZ, Albert	Farrell	Pennsylvania
KNEISS, Max G., Jr.	Newald	Wisconsin
KNISPEL, Lorin O.	Fort Wayne	Indiana
KOBITZ, Nat	Brooklyn	New York
KOCH, Louis J.	Fort Wayne	Indiana
KOEBLER, Wilfred J.	Seneca	Kansas
KOENIG, Edward A.	Ridgewood	New York
KOLMER, Paul	Waterloo	Illinois
KORTH, Otto J.	Menaska	Wisconsin
KOSMATKA, Paul T.	Milwaukee	Wisconsin
KROH, George T.	Stockton	California
KROUT, Elwood L.	Harrisburg	Pennsylvania
KRUCKEBERG, August H.	Fort Wayne	Indiana
KUBIK, Joseph P.	Webster	Massachusetts
KUCTHA, Harry M.	Roseland	New Jersey
KUEBLER, Dale E.	Petoskey	Michigan
KUHN, Frank E.	Peach Creek	West Virginia
KUHLINSKI, Henry W.	Syracuse	New York
KURTMAN, Attila	Ankara	Turkey
KUTSUMA, Taka	Denver	Colorado
LaBREE, Fred M.	Ft. Belvoir	Virginia
LACATSKIE, Albert T.	Upland	Pennsylvania
LADZINSKI, Paul	East Liverpool	Ohio
LaFORNARA, Salvatore J.	Los Angeles	California
LAGASSIE, Donald D.	Caribou	Maine
LAIRD, Robert L.	Trenton	New Jersey
LAKE, Donald E.	Rockford	Illinois
LALONE, Robert J.	Fort Wayne	Indiana
LAMB, Buren W.	Floyd Knobs	Indiana
LAMKIN, Martin J.	Tell City	Indiana
LAMPKINS, J. C.	Higgison	Arkansas
LANDIS, Marlin R.	Harrisburg	Pennsylvania
LANDON, Robert L.	Cairo	Illinois
LANE, Gayle E.	Lebanon	Ohio
LARAGY, John F.	Newark	New Jersey
LaROSA, William J.	Brooklyn	New York
LARRALDE, Edward J.	LaFlorida	Caracas, Ven.
LaRUE, Harold R.	Akron	Ohio
LaRUE, Herman E.	Lima	Ohio
LASHINSKY, George	Windber	Pennsylvania
LASSITER, Claude H.	South Norfolk	Virginia
LASTAUSKAS, Donald A.	New Britain	Connecticut
LAVNER, Einar V.	Worchester	Massachusetts
LEAHY, Frank N.	Baltimore	Maryland
LEBRAT, Jean	Loire	France
LEROY, John P.	Cheshire	Massachusetts
LIBERATORE, Francis D.	Geneva	New York
LIDE, James R.	Waycross	Georgia
LIEBERMANN, Carl R.	Latrobe	Pennsylvania
LIMBECK, Harley A.	Dowagiac	Michigan
LINN, Marshall C.	Stratford	Connecticut
LIS, Michael W.	Dupont	Pennsylvania
LITHERLAND, William L	Evansville	Indiana

NAME	CITY	STATE
LITTLE, Lester D.	Wadesboro	North Carolina
LITTLE, Roy F.	Ansonville	North Carolina
LIVINGSTON, James K.	Falls	Pennsylvania
LOETZ, Hans L.	Sturgis	Michigan
LOFTIN, Rayford A.	Trenton	North Carolina
LOHRBACH, Rudolph G.	Freemont	Ohio
LONG, John D.	Altoona	Pennsylvania
LONNAUX, Derek M.	Daytona Beach	Florida
LOPEZ, Julio	Guayama	Puerto Rico
LOUVIERE, Melvin J.	Franklyn	Louisiana
LUDWIG, Richard E.	Franklyn	Pennsylvania
LUKAC, Steve	Strongsville	Ohio
LUNDGREN, Robert S.	Yonkers	New York
McBEE, Gene W.	Medford	Oregon
McBRIDE, Richard P.	Centerville	Pennsylvania
McCANDLESS, Charles E.	Levittown	New York
McCANN, Robert B.	Geneva	New York
McCARTY, Donald J.	Barberton	Ohio
McCARTY, Ralph L.	Peebles	Ohio
McCLOSKEY, Donald J.	Morgantown	West Virginia
McCLYMONDS, Ira H.	Altona	Illinois
MCDONALD, Walter J.	Norfolk	Virginia
McELVAR, Newton V.	Nesquehoning	Pennsylvania
McGEE, Maurice D.	Ossian	Indiana
McGRIEVY, Larry C.	Lima	Ohio
McGUINN, James P.	White Plains	New York
McKAY, Lawrence	Grand Rapids	Michigan
McKINNEY, John H.	Franklin	Pennsylvania
McKINNEY, John R.	Lebanon	Indiana
McKNIGHT, Kenneth	Lumberton	North Carolina
McLAUGHLIN, John B.	Harrisville	Rhode Island
McMAHON, Edmund J.	Muscatine	Iowa
McSHERRY, Jack L., Jr.	Shamokin	Pennsylvania
McWHIRTER, Willys C.	Hibbing	Minnesota
MACHIAN, Louis K.	Fort Wayne	Indiana
MACK, James F.	Manhattan Beach	California
MADDEN, Donald J.	Greenville	Pennsylvania
MADDEN, Robert	Greenville	Pennsylvania
MADERO, Charles J.	Brooklyn	New York
MAGNELL, Marion A.	Sacramento	California
MAHER, James T.	Marion	Indiana
MAISEL, Edward	Springfield	Illinois
MAJOR, Milton	Baltimore	Maryland
MAKI, Aarne H.	Crystal Falls	Michigan
MALCHOW, Floyd L.	Holland	Michigan
MALECKY, Walter S.	Akron	Ohio
MALLORY, Worth	Salem	Oregon
MANCA, John E.	Bristol	Connecticut
MANDELL, Saul M.	Springfield	Massachusetst
MANNING, Joseph A.	Lusk	Wyoming
MARANGOS, Peter	Brooklyn	New York
MARCHUK, Frank	Philadelphia	Pennsylvania
MARIE, Robert	Everett	Massachusetts
MARSHALL, Robert C.	Mohawk	New York
MARTIN, Kenneth L.	Normal	Illinois
MARTINDALE, Marshall J.	Fayetteville	North Carolina
MARTINEZ, Louis	Taos	New Mexico
MARVEL, Lemuel P.	Hillsdale	Indiana
MATHES, Richard K.	Detroit	Michigan
MATTHEWS, James F.	Manhasset	New York
MATTOCKS, William	Mimbres	New Mexico
MAUCK, Harold	Zanesville	Ohio
MAURY, Carlos H.	Caracas	Venezuela
MAVIS, Ellis H.	Fairgrove	Michigan
MAY, Frederick	Erie	Pennsylvania
MAY, James W.	Fort Wayne	Indiana
MAY, Quentin H.	Franklin	Georgia
MECHAS, Michael G.	Quebec	Canada
MEDLEN, Lester R.	Chattanooga	Tennessee
MEHALECHKO, John	Centralia	Pennsylvania
MELKONIAN, Hagop	Aleppo	Syria
MELLO, Alfred	Fall River	Massachusetts
MELO, Enrique	Winlack	Washington
METZ, Roy E.	Phillipsburg	New Jersey
MEYER, Lorin	Paintsville	Kentucky
MICHEL, William E.	Woodbridge	Connecticut
MICHELSEN, John E.	Blackwood-Adelaide	South Australia
MILES, William P.	Kimball	Nebraska
MILETTE, Leo R.	Manville	Rhode Island

NAME	CITY	STATE
MILLER, Ben Jr.	Racine	Wisconsin
MILLER, Donald J.	Lima	Ohio
MILLER, James David	Wan Wert	Ohio
MILLER, James E., Jr.	New Castle	Indiana
MILLER, Jonathan	East Hampton	New York
MILLER, Les S.	Asheville	North Carolina
MILLER, Robert M.	Crystal City	Missouri
MILLER, Robert F.	West Springfield	Massachusetts
MILLER, William, I. E.	Johnstown	Pennsylvania
MIILLER, William V.	New Concord	Ohio
MILLERT, Donald R.	Sheboygan Falls	Wisconsin
MILTON, Jack A.	Black Mountain	North Carolina
MINATOYA, Robert J.	Lihue, Kauai	Hawaii
MINER, Richard J.	Fort Wayne	Indiana
MINYARD, James F.	New Castle	Indiana
MIRALDI, Nick B.	Erie	Pennsylvania
MIRANDA, Julio C.	Bayamon	Puerto Rico
MITCHEL, Kenneth D.	Center Point	Indiana
MITTON, Walter P.	Manchester	Maine
MITTERMAIER, Armin E.	Fort Wayne	Indiana
MIYAHIRA, Nelson Y.	Kapaa, Kauai	Territory Hawaii
MIYASATO, Shigetoshi R.	Eleele, Kauai	Territory Hawaii
MIYASHIRO, Harry H.	Honolulu	Territory Hawaii
MIYASHIRO, Isami	Honolulu	Territory Hawaii
MOLLENHOUR, James A.	Mentone	Indiana
MOLLO, Anthony M.	Brooklyn	New York
MOORE, Edgar W.	Valley Stream	New York
MORALES, Hector	New York	New York
MORI, Albert	Kappa, Kauai	Territory Hawaii
MORRIS, Bernard M.	Richmond Hill	New York
MORRIS, Robert L.	Vester	Kentucky
MORRISSETTE, Edward H.	Virginia Beach	Virginia
MORRISON, Donnell W.	Fort Gage	Illinois
MORROW, Bobie D.	New Castle	Pennsylvania
MORSE, Douglas H.	Martinsville	Virginia
MUDD, Thomas E.	Atwater	Ohio
MUKHAR, George E.	Amman, H. K.	Jordan
MULLER, John B.	Palisades Park	New Jersey
MULLER, Robert B.	Palisades Park	New Jersey
MULLETT, Robert B.	Miami	Florida
MURCIANO, Raul	Paula, Hubana	Cuba
MURPHY, Donald A.	Fort Wayne	Indiana
MURPHY, Eugene	Gate City	Virginia
MURPHY, Russell L.	Barnesville	Ohio
MUSCLOW, Orville L.	Rochester	New York
MUSSELMAN, Jay A.	Fort Wayne	Indiana
MYER, George Donnelly	Charleston	West Virginia
MYERS, Charles L.	Martins Ferry	Ohio
MYERS, Wayne E.	Miami	Indiana
NACEY, Edward J.	Amery	Wisconsin
NAHRWOLD, Wilbur C.	Fort Wayne	Indiana
NAMBA, Niyoshi	Murray	Utah
NEGRONI, Pascual	Fort Wayne	Indiana
NEGY, Paul F.	New Rochelle	New York
NEILL, William	Bloomington	Indiana
NELSON, Robert E.	Rockford	Illinois
NEUBAUR, Robert J.	Albany	New York
NENSON, George	Regina	Sask., Canada
NEWBY, Thomas O.	Lizton	Indiana
NEWHARD, Donald	Breinigsville	Pennsylvania
NICK, Bernard C.	Cyclone	Pennsylvania
NISHIHARA, Albert N.	Koloa, Kauai	Territory of Hawaii
NOEL, Thomas E.	South Portsmouth	Kentucky
NORGAARDEN, Harold K.	Preston	Minnesota
NOVIASKY, Joseph E.	Winsted	Connecticut
NOVIASKY, Michael J.	Winsted	Connecticut
NUSS, Raymond J.	Doylestown	Ohio
O'CONNELL, Robert A.	Oswego	Kansas
O'DOWD, John H.	Trenton	New Jersey
OGUT, Mufit	Ankara	Turkey
OLMSTEAD, Harvey L.	Caribou	Maine
ORTENZATOS, Dennis	Addis Ababa	Ethiopia
ORTIZ, Jack	New York	New York
ORTIZ, Luis A.	Ciales	Puerto Rico
OSBAN, William R.	New Smyrna Beach	Florida
OSMA, Virgilio N.	Bogoto	Colombia
OSSANLOU, Manouchehr	Teheran	Iran
O'TOOLE, William H.	East Orange	New Jersey
OVERBAUGH, Lester	Pittsfield	Massachusetts

NAME	CITY	STATE
OVERHOLSER, Johnny	Springfield	Ohio
OWEN, George E.	Harrisburg	Illinois
OWENS, James D.	Fort Wayne	Indiana
OZAKI, George K.	Honolulu	Territory of Hawaii
PALOMEQUE, Luis	Guayaquil	Ecaudor
PANIAGUA, Leonidas	Cindad	Dominican Rejublic
PARKER, Gerard	Brooklyn	New York
PARMERLEE, James K.	North Manchester	Indiana
PASCOE, Howard W.	Groton	New York
PAULEY, Jim Lee	Colville	Washington
PEARCE, Malcolm B.	Durham	Connecticut
PEDUTO, Louis	Wilkes-Barre	Pennsylvania
PENEPENT, Richard S.	Bergen	New York
PENROSE, Donald L.	New Haven	Ohio
PEREZ, Joseph P.	Bayonne	New Jersey
PEREZ, Tulio	Caracas	Venezuela
PERKINS, Norman D.	Tomahawk	Wisconsin
PERROTTI, Patsy J.	Waterbury	Connecticut
PETERPAUL, Charles A.	Rome	New York
PETERS, Henry B.	Rochester	New York
PETERSON, Roy	Ramsey	Illinois
PETERSON, Donald B.	Ceylon	Minnesota
PETERSON, Rodney R.	Jamestown	New York
PETERSON, Walter A.	Portsmouth	Virginia
PHILIPPS, John W.	Grove City	Ohio
PHILLIPSON, Joseph E.	Fort Wayne	Indiana
PIERCE, A. J.	Wallace	North Carolina
PIERRARD, Thomas A.	Bristow	Indiana
PINSKI, Ezequiel	Cali-Colombia	South America
PIPKE, Arnold R.	Alberni	B. C., Canada
PITTENGER, Ronald C.	Boonton	New Jersey
POND, Levern A.	Rocky Ridge	Ohio
PONTING, Harry T.	Wilkes-Barre	Pennsylvania
POTTER, Robert E.	Battle Creek	Michigan
POWELL, Edmund C.	Beatrice	Nebraska
POWERS, Raymond J.	South Haven	Michigan
PRICE, Arthur B.	Pontiac	Michigan
PRICE, Earl W.	Hickory	North Carolina
PRIDDY, Clarence E.	Auburn	Alabama
PROCISE, Keith D.	Fort Wayne	Indiana
PROKAI, Florai C.	Toronto	Canada
PROSCHEK, Eugene E.	Toledo	Ohio
PUTMAN, Orby K.	Mendon	Ohio
QUINTERO, Miguel G.	Panama	Republic of Panama
RADOSTI, Peter A.	Thompsonville	Connectcut
RAGER, Donald M.	Sunbury	Pennsylvania
RAHOCHIK, Andrew	Linden	New Jersey
RALICH, George	Monaca	Pennsylvania
RALSTON, John F.	Summitville	Indiana
RAMIREZ, Emilio	Las Piedras	Puerto Rico
RANDOL, Thomas J.	Guymon	Oklahoma
RAYDER, Harold B.	Stony Creek	New York
RAYNOCK, Joseph F.	Weatherly	Pennsylvania
REA, Adam L.	Washington	Pennsylvania
READLING, Robert L.	Concord	North Carolina
REAGAN, George R.	Douglas	Arizona
REAGAN, James H.	Hearne	Texas
RECK, Carl L.	Covington	Ohio
REDFIELD, Carl N.	Wilmore	Kanses
REED, Robert C.	Seattle	Washington
REEFER, Harold G.	Shelocta	Pennsylvania
REESE, Charles R.	Ghent	Kentucky
REEVE, Howard R.	Boulder	Colorado
REEVES, Robert E.	Greenfield	Indiana
REHBERG, Carl A.	Montague	New Jersey
REICHMAN, Roy R.	Hancock	New York
REID, Henry J.	Leaksville	N. Caroline
REIMEL, Robert R.	Stroudsburg	Pennsylvania
REINHARD, Eugene E.	Ft. Recovery	Ohio
REPP, Glenn A.	Polk	Ohio
REYMER, Robert C.	Greencastle	Pennsylvania
RHOADS, David O.	Van Wert	Ohio
RHODES, Paul E.	New Albany	Ohio
RICHARDS, Joseph	Sellersburg	Indiana
RIDGWAY, Edward W.	Philadelphia	Pennsylvania
RINEHART, John T.	Logansport	Indiana
RING, David S.	St. John, N. B.,	Canada
RIOS, Ramon	Campeche	Mexico

NAME	CITY	STATE
ROBERTS, James E.	Raleigh	North Carolina
ROBERTSON, William D.	Greensburg	Pennsylvania
ROBSON, Howard E.	Monticello	Utah
ROCKLEY, James H.	Calgary	Alberta, Canada
RODENBECK, Melvin H.	Fort Wayne	Indiana
RODERER, John F.	Derbyline	Vermont
RODES, Thomas H.	Logan	West Virginia
RODRIGUEZ, Gumersindo	Santurce	Puerto Rico
ROETHEL, Edward J.	Brooklyn	New York
ROGERS, Gerald E.	Jamestown	New York
ROGERS, Melbourne A.	Lebanon	New York
ROMAN-FELICIANO, Roman	Isabela	Puerto Rico
ROMERO, Antonio E.	Rio Piedras	Puerto Rico
ROONEY, James J.	Kalamazoo	Michigan
ROSENBLUM, Stanley M.	New York	New York
ROSEY, Joseph A.	Brooklyn	New York
ROSIEK, Frank C.	Omer	Michigan
ROSS, Robert E.	Mount Vernon	New York
ROYER, William L.	Fairfield	Iowa
RUDISILL, Luther M.	Charlotte	North Carolina
RUNKLE, Richard A.	Shamokin	Pennsylvania
RUSH, Donald C.	Howe	Indiana
RUSHBY, Roland G.	Feeding Hills	Massachusetts
RUTH, George W.	Johnstown	Pennslyvania
RYDIN, Orvey J.	Detroit Lakes	Minnesota
RZANT, Adolph	Poughkeeepsie	New York
SACKINGER, John P.	Shinglehouse	Pennsylvania
SAIKI, Masato	Honolulu	Territory of Hawaii
SAKAI, Stanley T.	Honolulu	Territory of Hawaii
SALGADA, Pastor A.	Rio Piedras	Puerto Rico
SAMPLES, James P.	Weston	West Virginia
SAMUELSON, Roswell L.	Boone	Iowa
SANDERS, James H.	W. Palm Beach	Florida
SANDERS, Joseph E.	Monmouth	Illinois
SANDERS, Levell	Monticello	Mississippi
SANDOVAL, Rafael	Caguas	Puerto Rico
SANDSTROM, Clair K.	Saltsburg	Pennsylvania
SAN MIGUEL, Antonio	Jayuya	Puerto Rico
SANTY, Joseph T.	Southington	Connecticut
SARSTEDT, Gordon A.	Shaker Heights	Ohio
SARTIN, MALVIN P.	Huntsville	Alabama
SAWYER, Raymond A.	Port Allegheny	Pennsylvania
SAUDER, Joe J.	Tremont	Illinois
SAWICKI, Edmund P.	Wilkes-Barre	Pennsylvania
SCANLON, William F.	Tonawanda	New York
SCARBROUGH, John	Teresita	Missouri
SCHAUS, Harold	Mansfield	Ohio
SCHELLINGER, Don H.	South Bend	Indiana
SCHER, Donald S.	Irvington	New Jersey
SCHLAUDRAFF, Donald E.	Columbus	Indiana
SCHNEIDER, William H.	New Bremen	Ohio
SCHNORBUS, Juvenal	Cincinnati	Ohio
SCHRADER, William J.	Manistee	Michigan
SCHREIER, Fred J.	Bronx	New York
SCHROCK, David A.	Muskegon	Michigan
SCHROEDER, Harold R.	Fostoria	Ohio
SCHROER, Carl F.	Troy	Missouri
SCHULTE, Kenneth J.	Omaha	Nebraska
SCOTT, Earl C.	Massena	New York
SCOTT, Henry B.	Fort Wayne	Indiana
SECREST, Paul A.	Lorain	Ohio
SEE, Walter E.	Peru	Indiana
SEEBER, Frank M.	Woodland	Maine
SEEKINS, Forrest R.	Medina	New York
SELLENS, Alvin	Willow Springs	Missouri
SEMPREBON, Guido	Barre	Vermont
SEQUIN, Hector	North Bedford	Massachusetts
SETZER, Richard A.	Maiden	North Carolina
SEYMOUR, Frank E.	Ellisburg	New York
SHAPIRO, Martin L.	Reading	Massachusetts
SHATTUCK, Chauncey H.	White Salmons	Washington
SHEFFS, Alexander H.	Byram	Connecticut
SHIELDS, Edgar L.	El Dorado	Kansas
SHIELDS, Walter A.	Toronto	Canada
SHOEMAKER, Joe A.	Warsaw	Indiana
SHOPSKY, Harvey J.	Latrobe	Pennsylvania
SHOPSKY, William E.	Latrobe	Pennsylvania
SHORT, Carter B.	Camden	New Jersey
SHUBOFF, Boris	Fort Wayne	Indiana
SHYROCK, George H.	Willow Springs	Missouri

NAME	CITY	STATE
SIEBER, Raymond C.	Tucson	Arizona
SIEGEL, Harry J.	Erie	Pennsylvania
SIFFERLEN, Leo P.	Dallas	Texas
SILER, Jack R.	Celina	Ohio
SILVEY, George H.	St. Joseph	Missouri
SIMONSEN, William C.	Fergus Falls	Minnesota
SIMPSON, Hugh	Troy	Ohio
SINGLETON, Billy M.	Little Rock	Arkansas
SLOW, Vincent	Serembar	Malaya
SIPPS, Eugene H.	Quaker Bridge	New York
SJAARDA, Donald	Sioux City	Iowa
SKERTIC, John P.	Beaver	Pennsylvania
SKUZA, Kenneth M.	St. Cloud	Minnesota
SLANA, Henry J.	Lorain	Ohio
SMALL, Durwood G.	Gastonia	North Carolina
SMALLWOOD, John F.	Dayton	Ohio
SMITH, Clifford B.	Wichita	Kansas
SMITH, Cleo D.	Atmore	Alabama
SMITH, David E.	Middletown	New York
SMITH, Duard C.	Carrollton	Georgia
SMITH, Harrison J.	St. Marys	Pennsylvania
SMITH, James F.	Albany	New York
SMITH, Robley	Clearfield	Pennsylvania
SMITH, William D.	Warren	Pennsylvania
SNYDER, James R.	Milton	Pennsylvania
SOCCI, Joseph H.	Methuen	Massachusetts
SOKOL, Herbert Z.	New Britain	Connecticut
SOLTESZ, Robert J.	New York	New York
SOLTESZ, Rudolph	Elm Grove	West Virginia
SOSSONG, Henry J.	Scranton	Pennsylvania
SOTO-RIOS, Bautista	Utuado	Puerto Rico
SOUTHERN, Edgar Robert	Oneonta	New York
SPARKES, Harold L.	Eudora	Kansas
SPELLMAN, Edsel A.	Merchantville	New Jersey
SPELLMAN, Richard	Albert Lea	Minnesota
SPESOCK, Gilbert J.	Los Angeles	California
SPRINKLE, Albert C.	Winston-Salem	North Carolina
SPURGEON, Leslie M.	Stockton	California
STADLER, Frank	Plainfield	New Jersey
STANLEY, Burl, Jr.	Avondale	West Virginia
STANLEY, William N.	Dallas	Texas
STARK, Thomas F.	Scranton	Pennsylvania
STASTNY, Emmery C.	Ulysses	Nebraska
STAUBER, Charles W.	Marinette	Wisconsin
STEADMAN, Henry K.	Fort Wayne	Indiana
STEED, Willie L.	Portsmouth	Virginia
STEELE, Thomas F.	Jamaica	New York
STEJSKAL, Adolph M.	Wahoo	Nebraska
STEPHANIDIS, Manuel S.	Sunman	Indiana
STEPP, Bert E.	Keystone	Indiana
STER, Peter, Jr.	Lennox	Massachusetts
STERLING, Arthur W.	Fort Wayne	Indiana
STEVENS, Robert L.	Quincy	Massachusetts
STILL, Dick F.	Mascott	Tennessee
STINSON, Donald E.	Anderson	Indiana
STODDARD, Dean H.	Sioux City	Iowa
STONE, Robert C.	Indianapolis	Indiana
STOUT, Clair	Upland	Indiana
STRAMANDINOLI, Frances E.	Geneva	New York
STRAW, Richard W.	Elkhart	Indiana
STRONG, Chester A.	S. Hadley Falls	Massachusetts
STUART, Robert G.	San Juan	Texas
STULTZ, Clarence J.	Martinsville	Virginia
SUGIMOTO, Takanori	Hakalau	Hawaii
SULLIVAN, Shuford R.	Asheville	North Carolina
SUNDERLAND, Stuart S.	Bement	Illinois
SURI, John	Jamaica	New York
SUSKI, John	Rochester	New York
SUTTON, Richard A.	Fort Wayne	Indiana
SWALLOW, Harold G.	Versailles	Ohio
SWANSON, Ronald F.	Jamestown	New York
SWARTS, Carl E.	Woodward	Oklahoma
SWARTZ, Elton R.	Sunnyside	Washington
SWEENEY, Russell	Annapolis	Maryland
SWEET, Earl T.	Portsmouth	Virginia
SWICK, Robert L.	Napoleon	Ohio
SWIGERT, Dale E.	Tampa	Florida
SZABAT, Nicholas M.	Hartford	Connecticut
TAFEL, Paul W.	Ridgewood	New York
TALBOTT, Lynn D.	Philippi	West Virginia

NAME	CITY	STATE
TANNER, Bobbie M.	West Palm Beach	Florida
TANNER, Robert F.	Levering	Michigan
TARR, John	Church Hill	Maryland
TARDIO, Carlos A.	La Paz	Bolivia
TATE, Charles H.	Fort Payne	Alabama
TATE, Donald	Wilmington	Deleware
TAULBEE, Ural D.	Taulbee	Kentucky
TAYLOR, Glen M.	Middletown	Ohio
TAYLOR, Harold	Asheville	North Carolina
TAYLOR, Wilburn P.	Knoxville	Tennessee
TAYLOR, William I.	Wilmington	Deleware
TEDESCHI, Anthony	New Rochelle	New York
TEETSEL, William	Sayre	Pennsylvania
TENCH, James A. F.	E. Tulia	Venezuela
TERCYAK, John A.	Westfield	Massachusetts
TERUYA, James S.	Honolulu	Territory of Hawaii
THIMLAR, R. D.	New Haven	Indiana
THOMAS, George J.	Erie	Pennsylvania
THOMAS, Kenneth R.	Scranton	Pennsylvania
THOMPSON, Donald B.	Whitefish	Montana
THORNSLEY, Kenneth	Beloit	Ohio
THORPE, Donald M.	Grand Coulee	Washington
TIERNEY, Donald J., Jr.	Fort Wayne	Indiana
TILARO, Sebastian S.	Jamestown	New York
TIO, Julio	Aguirre	Puerto Rico
TIPTON, Joseph	Irvine	Kentucky
TOLLIVER, Wilber E.	Nelsonville	Ohio
TOLLY, Joseph W.	Warsaw	Illinois
TOMLINSON, Paul A.	Omaha	Nebraska
TOON, Philip T.	Paducah	Kentucky
TORSTRUP, Fred E.	Morristown	New Jersey
TORZINSKI, Norbert	Fort Wayne	Indiana
TOUHY, Charles E.	Chillicothe	Ohio
TOY, William W.	Evansville	Indiana
TRAYLOR, Leroy	Piqua	Ohio
TRODER, Walter P.	N. Manchester	Indiana
TROHANOWSKY, Joseph	Conemaugh	Pennsylvania
TROVATO, Carmen E.	Scranton	Pennsylvania
TRUEBE, Carl W.	Old Saybrook	Connecticut
TRYON, Philip	Clayton	New Mexico
TUCKER, Sam B.	Natural Bridge	Virginia
TURANSKY, Bernard	Freeport	New York
TURNER, Howard M.	Fort Blackmore	Virginia
TYAHLA, Stephen	Nesquehoning	Pennsylvania
UEBER, Stephen J.	Fort Wayne	Indiana
URBANIAK, Francis A.	Pittsburgh	Pennsylvania
UREBE, Ruben	Manizales	Colombia
URODZINSKI, Joseph V.	Westtown	New York
URYNOWICZ, Clarence J.	Union City	New Jersey
CYTENGAU, Wilfred	Cebu	Philippean Islands
VAGA, Atho	Lakewood	New Jersey
VALASEK, Emanuel M.	Brack	Pennsylvania
VALDES-MARTINEZ, A.	Uabana	Cuba
VANASSE, Roger G.	Manchester	New Hampshire
VAN ARTSDALEN, Charles M.	Trenton	New Jersey
VAN FOSSEN, Lawrence	Fort Wayne	Indiana
VAN ORDEN, Walter A.	Grand Ronde	Oregon
VANDERLYN, Robert D.	Ellenville	New York
VAN LEEUWEN, Gerald L.	Roslindale	Massachusetts
VAN WAGNER, Eugene H.	Napanock	New York
VELASQUEZ, Carlos	Arequipa	Peru
VELEY, Harold H.	Alva	Oklahoma
VELEZ, Jorge	Manizales	Colombia
VERBA, Paul E.	Hammonton	New Jersey
VESTER, John A.	New York	New York
VILLARREAL, Hugo D.	Monterrey	Mexico
VIRELLA, Edward	Brooklyn	New York
VISCIONI, Robert S.	Bronx	New York
VOOREES, Donald V.	Fort Wayne	Indiana
VUCHETICH, James B.	Brainerd	Minnesota
WACK, Leo A.	Piqua	Ohio
WAGNER, Bernard	Etna	Pennsylvania
WAKEFIELD, Robert B.	Bayonne	New Jersey
WALKER, Robert C.	Marion Center	Pennsylvania
WALLACE, David	St. Clairsville	Ohio
WALLACE, William R.	Port Chester	New York
WALSH, Edward A.	Rio de Janeiro	Brazil
WALTER, Robert P.	Millbrae	California

NAME	CITY	STATE
WARE, Raeburn B.	Sacramento	California
WARNEK, Steve M.	New York	New York
WARREN, William Wallace	Beckley	West Virginia
WATTERS, James F.	Altoona	Pennsylvania
WATTS, Frank	Meriden	Mississippi
WEAVER, Donald E.	Elkhart	Indiana
WEDEL, Edwin L.	Enid	Oklahoma
WEIGEL, G. I.	Fort Wayne	Indiana
WEIKEL, Robert C.	Fort Wayne	Indiana
WEILER, Harold E.	Wooster	Ohio
WEIMER, John W.	Cromwell	Indiana
WEINDORF, Richard T.	Plymouth	Nebraska
WEISENBARGER, Richard C.	Arcanum	Ohio
WEISER, Earl R.	Boston	Massachusetts
WELTY, Lawrence	Floka	Illinois
WESELI, Harold J.	Hartford City	Indiana
WEST, Allyn H.	Ilion	New York
WEST, Forest P.	St. Petersburg	Florida
WEST, Robert L.	Fletcher	Ohio
WEST, Stanley R.	Glenville	West Virginia
WESTRICK, David A.	Fort Wayne	Indiana
WESTRICK, Robert E.	Anderson	Indiana
WETZEL, Marshall B.	Fort Wayne	Indiana
WEYL, Carl J.	Los Angeles	California
WHAN, Glenn	North Lima	Ohio
WHEELER, Robert P.	Laing	West Virginia
WHITACRE, Maurice C.	Fort Wayne	Indiana
WHITAKER, Leon	Indianapolis	Indiana
WHITE, Harry J.	Cantonment	Florida
WHITE, Jarrett C.	Heavener	Oklahoma
WHITE, Leland E.	Marion	Ohio
WHITEHURST, John W.	Portsmouth	Virginia
WHITNEY, John A.	Elyria	Ohio
WHITTAKER, Esdras S.	Boise	Idaho
WICKENSHEIMER, Charles	Chillicothe	Ohio
WIGGINS, Frederick B.	Luverne	Minnesota
WILD, Richard A.	Fort Wayne	Indiana
WILKIE, Fred J.	Batavia	New York
WILKINS, Earl W.	Dly	Nevada
WILLIAMS, Andy	Fort Wayne	Indiana
WILLIAMS, Jimmie N.	W. Bradenton	Florida
WILLIAMS, Robert P.	Wellsboro	Pennsylvania
WILLIAMS, Ronald	Scranton	Pennsylvania
WILSON, Earl B.	Anderson	Indiana
WILSON, Stanley J.	Woodlawn	Illinois
WILSON, William L.	Albion	Indiana
WINTER, Edward C.	Brooklyn	New York
WINTERS, Floyd	Chicago	Illinois
WISE, Marvin J.	Evansville	Indiana
WISNEWSKI, Richard J.	Cedar Lake	Indiana
WITTENMYER, Glen	Findlay	Ohio
WITTMER, Roger G.	Ellenville	New York
WOJTON, Eugene W.	Chicago	Illinois
WOLFE, Richard	Yoder	Indiana
WOMACK, James O.	Rutherfordton,	North Carolina
WONG, Jen		Singapore
WOOD, Eldon E.	North Street	Michigan
WOODARD, Ivan E.	Payne	Ohio
WRIGHT, Donald D.	Marion	North Carolina
WRIGHT, Wallace E.	Indianapolis	Indiana
WU, SHI-SUN	Forest Hills, Long Island	New York
WYSS, Robert H.	Fort Wayne	Indiana
YAMAMOTO, Kazuo	Kauai	Territory of Hawaii
YANAGA, Monte	Kealakekua	Hawaii
YARBROUGH, Howard B.	Muskegon	Michigan
YIN, Henry	Hongkong	China
YOST, Robert F.	Delhi	New York
YOUNG, Booker T.	Dayton	Ohio
YOUNG, Charles O.	Kimmell	Indiana
YOUNG, Mark E.	Porterville	California
YOUNG, Phillip E.	Marion	Indiana
YOUNG, William C.	Sidney	Ohio
YUNDZEL, Samuel C.	Rochester	Minnesota
ZACCHEO, John T.	Westfield	Massachusetts
ZAMBONI, Marco H.	Superior	Wyoming
ZAREMBA, Joseph L.	Watertown	New York
ZAWACKI, Eugene L.	Glen Lyon	Pennsylvania
ZAYAS, Gregorio	Isabela	Puerto Rico
ZAYON, Bernard A.	Springfield	Massachusetts
ZEGAROSKI, Bernard A.	South Amboy	New Jersey
ZOLG, Rudolf H.	Cincinnati	Ohio
ZORE, Marcelo	Long Island City	New York

THE KEKIONGAN STAFF gratefully acknowledges the contributions of the following people to whatever success that this, the third KEKIONGAN, may achieve:

Dean Robert C. Ruhl
Mr. C. A. Overholt
Bookstore Staff
Miss Isabelle Eisenmenger
Mrs. Leo Sifferlen
Gordon L. Davis
Mr. Eugene Montoya
Mr. Charles Cook
Dr. Ivan A. Planck
James Bair
William J. Schrader
Harold Juette

IHLING BROS. EVERARD CO.

259 - 269 E. MICHIGAN AVE.

KALAMAZOO 3, MICHIGAN

Good Printing

Since 1869

We are the

PRINTERS

of your Kekionqan

Where the Manufacture of Your Annual is done complete
all under one roof, from type setting to and including the binding.

Also

We Specialize in the Printing of

COLLEGE PUBLICITY
HAND BOOKS
DIRECTORIES
PROGRAMS
ADVERTISING LITERATURE

Master Engravers

TO AMERICA'S SCHOOLS

SCHOOL PUBLICATIONS DIV.

an AMERICAN TRADITION

With each year of constant progress and faithful adherence to the traditions of "Originality and Distinction", Pontiac remains the Master Engravers to America's Schools.

The Pontiac proven technique of modern methods of reproduction by experienced craftsmen; the employment of the most modern precision equipment; the artistic abilities of our art and layout departments are Pontiac helps in publishing a successful yearbook.

All of the personnel of the Pontiac School Publications Division are proud of their participation in the publication of your yearbook and express their appreciation for the splendid cooperation by your staff.

Pontiac *Engraving & Electrotype Co.*

812-822 W. VAN BUREN ST. • CHICAGO 7, ILLINOIS

Telephone HA ymarket 1-1000

Park Your Trailer at

HORNER IDEAL TRAILER HOME

Modern Parking Spaces

Modern Laundry

Recreation Room

Reasonable Rates

Phone E-2352

FORT WAYNE, INDIANA

We Congratulate you on your 1951 Kekiongan:

ELECTRICAL CLUB

FLYING CLUB

AREO CLUB
(I. A. S.)

RADIO CLUB
(S. A. R. E.)

PYRAMID CLUB

SIGMA PHI DELTA

CHEMICAL CLUB
(A.C.S.)

As progressive Organizations at Indiana Technical College we are proud of our responsibility to maintain high scholastic standards, good inter-class and inter-departmental relations and a cooperative, democratic spirit among the student body.

Compliments of

HOTEL INDIANA

131 W. Jefferson

Fort Wayne, Ind.

PHONES:
Anthony 1295
Anthony 0111

Established
1924

NEUMAN STUDIO

COMMERCIAL PHOTOGRAPHY

3rd Floor News-Sentinel Bldg.
FORT WAYNE 2, IND.

Compliments of

ENGLISH TERRACE

SEA FOODS, STEAKS, SPECIAL DISHES

Louis J. Spillson
Fort Wayne, Ind.

Phillep Psehes
Phone A-2250

Congratulations . . .

INDIANA TECH ALUMNI ASSOCIATION

225 E. Washington Blvd.,

FORT WAYNE, INDIANA

President: JOHN STUMPF

Vice President: EUGENE MONTOYA

Secretary: HAROLD RUPPEL

Asst. Secretary: ROBT. MARSHALL

Treasurer: MICHAEL BATZ

"A boost for Tech is a boost for you."

Mark the occasion with a

Photo Reflex Portrait

Let the unique Mirror Camera of your official Yearbook photographer be your recorder of all memorable occasions

Photo Reflex Studio Balcony

WOLF & DESSAUER

FORT WAYNE INDIANA

"Northern Indiana's Oldest and Leading
Welding Supply Distributor"

WAYNE WELDING SUPPLY CO., Inc.

Established in Fort Wayne in 1919
Repair and Rental of Equipment
Competent Engineering Counsel

A Complete Welding Supply Service

Phone A-8295 | 513-517 E. Wayne St. Fort Wayne 2, Ind. | Phone A-8295

WHOEVER YOU MAY BE....
Reddy Kilowatt Is Right With You All The Time....

In Industry, Commerce, Farm and Home, Reddy Kilowatt is constantly with you providing jobs, comfort and convenience.

He generates power to spread the truth . . . to inform men . . . to arm them for freedom . . .

Reddy Kilowatt is friend and servant to everyone. He believes in the American Way Of Life because he is the result of free men's thinking and action.

INDIANA & MICHIGAN ELECTRIC COMPANY

DR. EVAN E. DEHLER

and Association Optometrists

at

DEHLER-HUGHES

Contact Lenses, Visual Trainings

Glasses of All Types

1021 Calhoun St.

Fort Wayne, Indiana

E-1185